THAW AND WIFE HAD QUARREL OVER WHITE

MOTIVE FOR CRIME IS PERHAPS FOUND BY POLICE

Thaw Left Pretty Wife After a Violent Scene and Went to England

QUICKLY RETURNED ON ADVICE OF HIS SISTER

NEW YORK, June 27—In the course of today's investigations as to Thaw's recent movements in the search for an immediate motive for the killing of White, it was learned that Thaw sailed for Europe on April 24th, last on the Kaiser Wilhelm II. after a stormy scene with his wife with the avowed purpose of never returning to her.

On the same boat with him was his sister, the Countess of Yarmouth At the time of the sailing of the boat the sister was not aware that her brother was a passenger for he apparently took pains that his presence should be concealed until after the sailing hour According to a report made to the agents of the line, Thaw said several times in the smoking saloon that his life had been ruined and that he had 'left that woman for good and all

Thaw is said to have made this same announcement to the Countess of Yarmouth as soon as he made his presence known to her It was reported abroad the boat that his sister pleaded with him to return to his wife on the next boat from the other side

Apparently the sister's pleadings had some effect on Thaw for he remained on the other side only a few days, taking return passage at the last minute on the Kaiserin Augusta Victoria The steamer sailed from Hamburg on May 10th and arrived on May 19th Thaw's name did not appear on the passenger list

Detectives are now trying to find out where Mrs Thaw spent the time between her husband's departure and his return Her friends say she did not leave New York City

May Change Defense

The Tribune, after commenting on the alienists decision that Thaw is sane will say tomorrow

'This fact it is now believed will change the defense and will cause Thaw eventually to be brought to trial under indictment for homicide

It is the belief of the defense that Thaw has an excellent chance for acquittal Various episodes in the life of Stanford White quoted yesterday indicate that the defense of justifiable homicide will be entered and that Thaw may be able to prove that the shooting was justifiable It is understood that the famous case of Major General Daniel E Sickels who shot Barton S Key in Washington will be held up as a precedent Sickels was acquitted without the jury leaving the box it being held at that time that he was absolutely justified

Detectives are Puzzled

A statement, the meaning of which the police were unable to fathom was that Stanford White John Delaney corporation counsel and his daughter and a friend a close business associate of White were booked to sail on the La Provence the new flyer of the French Trans Atlantic Line Not only were they but it is understood on excellent authority that Harry K Thaw and Mrs Thaw were also to be passengers on this boat Owing to the statements of Mr and Mrs Thaw against White the fact that they were all to be passengers on the same boat puzzles the police as far as the case has gone

MRS. FLORENCE EVELYN NESBIT THAW, pretty wife of young millionaire Harry Kendall Thaw, now held in the Tombs on a charge of murder Mrs Thaw was a famous artist's model and chorus girl before her marriage and it is said that the killing of Stanford White in the Madison Root Garden by Thaw resulted from some deregatory remarks concerning his pretty wife that caused Thaw to committ the deed.

Thaw Declines to Be Examined by Doctors

NEW YORK June 27—That Harry Thaw the slayer of Stanford White is perfectly sane, was the report made today by the alienists retained by the District Attorney's office to examine into the prisoner's mental condition

This report was made after the physicians had spent an hour with Thaw who in defiance of the advice of his counsel former Judge Olcott refused to answer any question and declared that nothing short of actual force would compel him to submit to a physical examination

When the committee of physicians called upon the prisoner Thaw said firmly is the first member was introduced to him by Dr Allen McLane Hamilton retained for the defense

I beg your pardon I will answer no questions whatever '

Then began a conversation on trivial subjects with Dr Austin Flint and Dr Hamilton Thaw deftly parrying any questions that had any bearing on his mental or physical condition Finding him obduate the doctors hurriedly summoned Olcott but to him Thaw vehemently reiterated his determination to answer no questions.

Declines to Answer

You can put it down to the condition of my feelings if you will said Thaw

My nerves are unstrung then en s on is great I will not be examined today '

Pressed for a clear cause for his refusal he said

'I haven't my I have none at all Put it down to obstinacy if you wish

He had promised Olcott before the examiners met to submit to the examination

This refusal will hurt you Olcott is said to have pleaded

Taken Back to Cell

'I don't care Nothing but absolute force will get me to allow myself to be examined or to say anything

(Continued on Page Two)

Frank Golden
Jeweler
Watches, Diamonds and Fine Jewelry...
Reno, Nevada

Flags Train on the Brink of a Yawning Chasm

Section Foreman Fred Myrtle Saves Passengers From Horrible Death in Wreck

What would no doubt have been another awful railroad calamity was narrowly averted Monday by the timely action of Section Foreman Fred Myrtle on the Nevada and California road about three miles west of Benton As it was train Number 16 southbound, carrying passengers and freight was brought to a standstill on the brink of a yawning chasm 50 feet in width which would have precipitated it twenty feet below into a rushing torrent of water

Foreman Myrtle was returning to his camp when he found that a bridge which spanned one of the branches of the Carson river had been washed away by the swollen waters leaving the rails in place but removing all the trameework A causual glance would not reveal the fact that anything was wrong Myrtle knew that Number 16 was soon due and hurried back flagging the train just around a curve a short distance from the washout Had Myrtle not discovered the condition of the bridge nothing could have saved the train

COMMEND W. J. BRYAN

Democratic State Convention of Pennsylvania Favor Nebraskan

HARRISBURG, Pa, June 27—The Democratic State convention today nominated the following ticket

Governor Lewis Emery Jr of Bradford, the Lincoln party nominee Lieutenant Governor Jere S Black of York Auditor General William T Creasy the Prohibition nominee Secretary of Internal Affairs, John J Green of Philadelphia The platform deals entirely with State issues except one plank which commends William J Bryan The convention did not go on record in favor of Bryan's nomination for President

EARTHQUAKES IN WALES

Buildings Are Damaged and People Thrown Into a Panic

CARDIFF Wales June 27—Violent earthquake shocks were felt throughout South Wales at 9 45 this morning Houses rocked and many of the cheaper ones were damaged Hundreds of chimneys fell, occupants of dwellings were thrown to the ground and people fled from their houses shrieking in panic with visions of the San Francisco disaster before them

Earthquake shocks were also felt at Bristol Ilfracombe and elsewhere They were accompanied by loud rumbling

TORNADO DESTOYS TOWN

Buildings in Tittzewah, Okla, Torn From Their Foundations

GUTHRIE Okla June 27—A special to the State Capitol from Tittzewah Okla states that the town was practically demolished by a tornado last night Nearly every building in the place was torn from its foundations and in most instances carried considerable distances None of the citizens was seriously hurt

MISS EVA BOOTH ILL

Commander of Salvation Army Is in a Serious Condition

NEW YORK June 27—Miss Eva Booth commander of the Salvation Army in the United States is seriously ill at her home in this city and all of her public engagements have been cancelled

PROMINENT CANADIAN DIES

TORONTO June 27—Alexander Muir author of Canada's national hymn 'The Maple Leaf' died suddenly last midnight

GREAT CHEERING GREETS EVERY MENTION OF BRYAN

His Coming Characterized as the Grandest Resurrection of the New World

WISCONSIN DEMOCRATS WILL GIVE INDORSEMENT

MILWAUKEE June 27—Endorsement by the Wisconsin Democracy of William J Bryan as the Democratic Presidential candidate in the campaign of 1908 was inducted in the sessions of the Democratic State convention which met here today Every mention of Bryan's name caused prolonged applause, many delegates who two years ago were strongly opposed to Bryan joining in the demonstration

At tonight's session John A Aylward of Madison, who was chosen permanent chairman caused a prolonged demonstration by his reference to Bryan

The death and burial of the Democratic party has not happened yet' said Aylward 'Our Republican friends bury us quite regularly but they plant us face up and we have the faculty of digging out Six years ago they tried planting us face downward and we dug out through China and have visited the Emperor of China the Mikado of Japan the Sultans of Turkey and of Sulu We have witnessed the dawning of a day of freedom in Russia Last week we were present at the organization of the popular Government of Norway, and soon in the grandest resurrection the world has known since the Prince of Peace walked forth from Calvary's sepulchre we shall arrive home with the peerless William Jennings Bryan

The work of the convention is to prepare a platform on which the candidate who will be chosen at the primary election in the fall may run

PEOPLE'S PARTY BEGINS ITS CONVENTION WITH ROW

Delegate From Indiana is Accused of An Attempt to Hand the Organization Over to the Antagonistic Element—Thomas Watson for President

ST LOUIS June 27—The first day's session of annual conference of the National Convention of the Peoples Party came to a focus tonight when after three hours of heated discussion a resolution proposed by W S Williams delegate from Indiana as an attempt 'to hand the organization of the Peoples Party over to an antagonistic element' was made the special order of business for 9 o clock tomorrow The session then adjourned

The resolution was introduced by H J Mullins of Tennessee and provided that the conference authorize that the executive committee of the conference provisional committee be composed of the President of the Confederation of People's Party clubs the chairman of the Peoples Party National committee and the presidents of all organizations which subscribe to the Springfield Illinois platform and endorse Thomas E Watson of Georgia for president

Sen. Newlands Injured in Fall From His Horse

SENATOR NEWLANDS

Collar-Bone Broken Which Will Delay Nevadan's Return to Reno for Some Time

WHILE riding in the hills near San Mateo yesterday Senator Francis G Newlands was thrown from his horse and sustained a broken collar-bone

The horse which the senior Senator of Nevada was riding stepped into a gopher hole and the rider was thrown heavily on his left shoulder

The surgeon states that it will take at least three weeks for the fracture to knit This will delay the Senator's return to Reno for some time, as there was much business to be attended to in San Francisco in connection with the rebuilding of the Palace Hotel

At present the Senator is confined to his apartment at 2123 California street

SHIP SUBSIDY BILL

WASHINGTON June 27 — General Grosvenor chairman of the House Committee on Merchant Marine stated that the Ship Subsidy Bill will be reported to the House at the next session and he had no doubt of its passage at that session

EARTHQUAKE SHAKES OHIO

CLEVELAND O June 27—A shock felt here at 4 10 o clock this afternoon is pronounced by Cleveland scientists to have been an earthquake It is reported to have shaken the southern shore of Lake Erie for a distance of 100 miles

BANKERS AND BANKRUPTS ARE AFFECTED BY DECISION

Creditors Protest Against Transfer of Assets of Insolvent to Bank in Another State Does Not Hold, According to Judgment Handed Down

SAN FRANCISCO June 27—Bankers and bankrupts will be interested in a decision handed down today by United States District Judge DeHaven sitting the United States Circuit Court of Appeals In this case the bankrupt Harry Gesis had transferred some of his assets to the National Bank of St Anthony in Idaho and the other creditors protested

United States District Judge Beatty of Idaho decided that the bank had been treated as a preferred creditor and the bank appealed to the United States Circuit Court of Appeals Judge DeHaven quoted at length the decision of Judge Beatty and approved of the reasoning and conclusions of the Idaho jurist

NOTED GENERALS SISTER DEAD

MONROE Mich June 27—Mrs David Reed sister of General George A and Thomas Custer who were killed in the Indian battle of the Little Big Horn in Montana June 25 1876 died at her home here today aged 80 years

SENATE TREASON ARTICLES ARE DENOUNCED AS FALSE

Senator Bailey Claims Magazine Published by Wm. Hearst Is Guilty of Slander

REPLIES TO ATTACK ON LATE SENATOR GORMAN

WASHINGTON July 27 — The first reply in the Senate to the series of articles running through the Cosmopolitan Magazine under the head of The Treason of the Senate was made today by Senator Bailey of Texas who spoke especially of the attack upon himself and generally of the attacks upon other Senators

He said that the fact that the Cosmopolitan is owned by a member of Congress takes this case out of the general rule He then spoke of the published matter as false and offensive but said that he did not propose to consider from a personal standpoint because it is a kind that if dealt with in that way would require a different place ' He then added

I cannot free myself from the belief that I owe to the American people to show them what manner of men these are who are striving to destroy popular faith in the integrity of all public servants

Hearst's Publication

He then said that he had been informed several months ago the Cosmopolitan had been sold to W R Hearst, and that immediately after the Treason of the Senate' article had begun to appear He then declared that instead of being written with care and with regard to truth these articles have been so manifestly designed to prejudice rather than to inform the public, that intelligent men have laid them aside in absolute disgust Still some people seemed to expect replies He did not feel entirely at liberty to speak of the attacks upon living Senators but considered himself not thus bound with reference to the article about Senator Gorman who he said had been grossly abused when in his death he and even pursued in the grave.

Attack on Gorman

He called attention to the fact that the magazine articles are based upon the assumption of a secret agreement between Republican and Democratic Senators for corrupt purposes he denied the charge that Senator Gorman had conspired with Senator Aldrich to shape the Wilson-Gorman tariff bill so as to cheat the public, saying that it was not true and that if the author of the article had desired to learn the truth he could easily have done so

(Continued on Page Two)

KODAKS
Vacation
Before you start, come in and see, the new things in Kodaks
Brownie's from $1 00 to $12 00
Kodaks from $5 00 to $35 00
The new No 4 A in stock.
Developing and Printing
The Cann Drug Co.

Fancy Goods Offerings
SPECIAL SALES AND NEW ARRIVALS OF INTEREST

SALE OF HANDKERCHIEFS
Our big sale of handkerchiefs which we inaugurated Monday morning is meeting with great success There were 75 dozen to begin with and only about one-third of these remain Six hundred handkerchiefs in three days isn't bad you know and proves the excellence of the value They are made of the finest sheerest lawn with dainty hemstitched embroidered or scalloped edges with plain or embroidered centers All of them fresh and clean Very unusual values at each, our special price . . . 11c

EMBROIDERY SALE
Mill ends of lengths of high grade embroideries in extremely pretty patterns in eyelet and blind designs on sale this week at half regular prices The materials are fine sheer Swiss Cambric and Nainsook There are edges, insertions and bands The lengths range from 2 to 6 yards and will be sold by the piece The widths range from 2 to 12 inches

FINE CAMBRIC AND NAINSOOK—Embroideries from 6 to 8 inches wide Worth regularly 25c a yard Sale price . 12½c

FINE SWISS EMBROIDERIES—From 4 to 12 inches wide Worth regularly up to 50c a yard Sale price 25c

NEW GLOVES
We have just received from our New York buyer another shipment of the popular long silk gloves in black white and colors There is such a demand for these gloves that they are going like hot cakes and we advise those of our customers who desire a pair to come at once for we can't promise that there will be a single pair left tomorrow

BLACK SILK GLOVES—18 inch length 2 button style Price $1 75
BLACK AND WHITE SILK GLOVES—23 inches long Price . . $2 00
BLUE AND PINK SILK GLOVES—23 inches long Price $1.50

Interest Undiminished in This Suit and Waist Sale

DEVOTEES OF FASHION—And women who appreciate a saving of from 33 1-3 to 50 per cent on the very choicest creations, are taking prompt advantage of these unusual offerings in waists and suits in our Ladies Ready to Wear Section this week The women of Reno are already familiar with the details of this sale—the great throngs that invaded our waist and suit section for the past few days bear telling evidence of its success. Yet so large were the assortments at the commencement of the sale that the collection still offers values as choice as at the start

THE WAIST SALE
Every waist is brand new and no two alike Some are in elaborate dressy styles handsomely embellished with lace and embroidery in charming new effects others are in plain tailor styles Some have elbow sleeves, others long

Waists worth from $4 to $6 50 $2.85 Waists worth $8 50, to $12 50 $4.25

THE SUIT SALE
Smart Pongee and Eton Jacket styles in serges Panamas and voiles—all in pure white trimmed with fancy contrasting colored braid Skirts in the popular circular style Every suit finely made and up to the minute in fashion

Suits worth as high as $25 $16.95 Suits worth up to $40. Now $22.95

Ladies' Furnishings
Summer Underwear, Corsets and Hosiery

TWO EXCELLENT VALUES IN LACE HOSE
LADIES' BLACK LACE HOSE—Snug fitting and very elastic A hose which other stores cannot duplicate under 25c a pair Price 16 2-3c
CHILDREN'S BLACK LACE HOSE—Fast color and stainless Dressy patterns A splendid value at 12½c a pair

ROYAL WORCESTER AND BON-TON CORSETS
The wonderful amount of business in our Corset Section proves that the Royal Worcester and Bon-Ton Corsets are uppermost in the estimation of correct and stylish dressers The secret of this popularity is due probably to scrupulous care in their manufacture and unremitting attention to feminine necessities as may relate to corsets

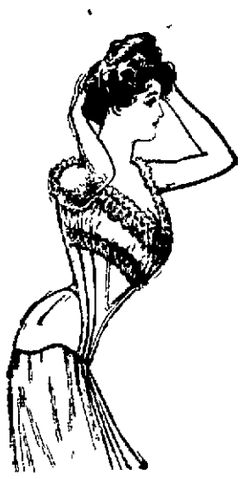

ROYAL WORCESTER CORSETS—Style 432 short straight front light weight Batiste Comes in white blue and pink Price $1 00
STYLE 404—New high bust short hip lengthening waist Price $1 25
STYLE—592—The Grand Dowager for stout ladies Has Princess hip and hose supporters Price $2 50
THE BON-TON STYLES—Unequaled for style and comfort Prices $3 00 to $6 00

HIGH GRADE KNIT UNDERWEAR
LADIES LISLE VESTS—Dutch neck and sleeveless Price 50c
LADIES LIGHT WEIGHT KNIT LISLE VESTS—High neck long sleeves Prices 50c and 75c

Gray, Reid Wright Co.

NEWSPAPER ARCHIVE®

THAW DECLINES TO BE EXAMINED AS TO SANITY

Insists He Will Not See Physicians and They Have to Leave Him—Wife Pays Visit to Accused and Meeting Is Affectionate One

(Continued from Page One)

today. I think I first ought to talk with Dr. Hamilton and then have a talk with Delafield. Later I will tell you whether I will talk with the committee or not."

He was then taken back to his cell. Olcott said later that he was unable to account for Thaw's attitude and that he could only attribute to unaccountable obstinacy. As his counsel, he said, he had no objection to Thaw's answering any of the questions addressed to him by the physicians.

Wife Visits Thaw

After the alienists had departed Mrs. Thaw was permitted to see her husband for the first time since his arrest. She came to the Tombs in a carriage accompanied by her husband's brother, Joseph C. Thaw. The meeting between husband and wife was affectionate and they remained together talking in undertones for nearly an hour.

Thaw also received a visit from his sister, Mrs. George C. Carnegie, and Clifford W. Hartridge of Pittsburg.

Plea of Insanity

Before visiting the Tombs, Mrs. Thaw had a long conference with former Judge Olcott and Frederick Delafield, at which it was said the line of defense was discussed and intention to interpose a plea of insanity was confirmed.

Turns Over Letters

When asked about the letters from White, which Mrs. Thaw yesterday turned over to Delafield, Olcott said that he believed they were of material value to the defense. Further than this he declined to comment on the case.

Coroner Dooley announced today that the inquest which opens tomorrow would not be a formal proceeding to establish the cause of White's death, but that all available witnesses will be examined for the purpose of fixing the crime on Thaw in order that he might be held or the action of the Grand Judy.

Mrs. Thaw Not to Testify

Mrs. Thaw will not appear at the inquest, and it was said today that in all probability she will not be required to appear before the Grand Jury, in which case her testimony will not be taken until the trial.

In the meantime, the District Attorney's office will prosecute a most searching investigation of the habits and movements of Thaw and White during a period of several weeks previous to the tragedy.

No less than twenty witnesses were examined in connection with the case by the District Attorney's office today. Among the most prominent of these was Thaw's valet, William Bedford, who has been in his service for six years and is believed to be conversant with the events which are supposed to have been the immediate incentive to the crime.

Alleged Derogatory Remarks

It was announced at the office of the District Attorney that Garvin, who is preparing the case against Thaw, today discovered a witness who alleged that he overheard White make derogatory remarks concerning Mrs. Thaw while in the Cafe Martin a few hours before he was shot. According to the witness, whose name is concealed for the present, he heard the remarks of White, who was seated two or three tables away and evidently was not whispering.

At that time Mr. and Mrs. Thaw were in the cafe dining. It is believed that this witness will not appear before the Grand Jury, but that he will be reserved for the trial.

Another important witness, who was examined by Garvin today, was Nesbit, Mrs. Thaw's maid.

The funeral of White will take place tomorrow from his late summer residence at St. James, L. I.

GENERAL DEFICIENCY BILL PASSES IN HOUSE

WASHINGTON, June 27. — The General Deficiency bill, the last of the big money measures, passed the House at 6 o'clock today, with few changes in the bill. Several items were inserted, due to late information of deficiencies in the departments, the net increase being about $600,000 over the bill as reported from the Committee on Appropriations.

Among the important actions of the House today were the passage of the Senate bill providing for a lock type of canal and the adoption of the item in the General Deficiency Bill ratifying and legalizing the duties collected during President McKinley's term from imports from the Philippine Islands.

MRS. H. S. HUNTINGTON DIES AT AGE OF 86

SAN FRANCISCO, June 27.—Mrs. Harriet S. Huntington, mother of Henry E. Huntington, Willard V. Huntington and Mrs. E. Burke Holladay, passed away at 8:30 this morning after an illness of several weeks. Her immediate relatives were at the bedside when she died.

Mrs. Huntington was 86 years of age. Her home for many years was in Oneonta, N. Y., and she came here in the winter to make a visit with her daugater, Mrs. Holladay. She was here just prior to the fire, but went to the southern part of the State, and so escaped the trying days that followed the disaster. She returned here to prepare for her trip East, but became feeble and failed to rally.

ANOTHER NEW YORK MYSTERY

NEW YORK, June 28.—The police found another mystery on their hands early today. Thomas Petto was found about 2 o'clock this morning with a pistol wound in his back. He was alive and conscious, but when the police asked him the name of his assailant he pleaded the eastside "Code of Honor," which prohibits a man assaulted from giving any information to the authorities.

C. WHEELER CLAIMS HIS FAIR JUNE BRIDE

MRS. CARL WHEELER

Pretty Wedding in Congregational Church

IN the presence of about two hundred guests at the Congregational church last night, Miss Gladys Parry became the bride of Carl S. Wheeler, at as pretty a ceremony as has ever been witnessed in Reno.

All the customs made dear by long use and association with generations past, were present. The wedding march, played by Mrs. Hymers; the maid of honor, Miss Echo Mapes, gowned in becoming blue silk; and the bridesmaids, Miss Esther Rhodes, Miss Mabel Sewart, Miss Jessie Levy and Miss M. Reynolds, dressed two in blue and two in white; the marriage bell which at the end of the ceremony opened by the tug of a ribbon by Leonora Parry, covering with flowery petals the happy pair standing beneath—all these made memorable the wedding day.

The pretty bride appeared with her bridesmaids, dressed in a beautiful gown of brocaded satin. She wore a bridal veil and carried a cluster of bridal roses. Her father gave her away to the happy bridegroom and Rev. C. L. Mears pronounced the words that made the twain one.

Carl Wheeler was supported by a brother of the bride, Julius H. Parry, while W. O. H. Martin Jr., Charles Kaiser, Elbert Stewart and Le Roy Pike acted as ushers. Preceding the ceremony Miss Mabel Stewart sang an appropriate selection, and at the reception which took place at the family residence she and Miss Allene Gulling delighted the guests with their music.

The church was beautifully decorated, as was the home, and when the couple left to catch the late train to San Francisco they were followed by a throng of congratulating friends, who did not forget the other custom made endurable by long usage. There was a large sprinkling of rice which will be dropping from the couple's clothes at inopportune moments from now till the honeymoon in the Hawaiian Islands is over.

Third Cloudburst at Golconda

Another big cloudburst last night about 9 o'clock west of Golconda more than repeated the disaster of Tuesday night. The rain washed at least four feet of mud onto the tracks near the spot covered by the previous storm and a quarter of a mile of track has to be uncovered before westbound traffic can get through. Train No. 9 the fast mail due at 4 o'clock this morning and No. 5, due at 5:25, will be delayed nine hours at least while the force of 100 men is clearing the debris. No one was injured.

RATE BILL AGREED TO AFTER LONG CONFERENCE

Adopted Measure As Refers to Passes Will Follow Closely the Lines of the Original Senate Amendment—Permits Pipe Line to Operate

WASHINGTON, June 27.—The conference on the railroad rate bill tonight resulted in no agreement on that measure.

The discussion made it clear that the pass provision which it to be perfected for the action of the committee tomorrow morning, will follow closely the lines of the original senate amendment on that subject. It will name certain classes of persons who may receive passes and exclude all others. There is also ground for the prediction that the pipe line amendment will be reported exactly as it was in the last conference report; that is, the phrase "common carriers," will give place to the word "railroads."

The effect of this will be to permit pipe lines to transport the product owned by the owners of the pipe line.

Al Pape, manager of the Parafine Paint Company goes to Truckee today on a business trip.

BACON ASKS VOTE ON DOMINGO TREATY

Democratic Senators Move Comes as a Surprise to the Republicans in the Senate, But the Question Goes Over Until Today

WASHINGTON, June 27.—Taking the administration Senators completely by surprise, Senator Bacon, in executive session of the Senate today, moved that the Senate agree to vote on the Santo Domingo treaty on December 17th, at the next session of Congress. This is the treaty under which the United States undertakes to collect and disburse the customs of the Dominican Republic for the payment of its debts.

Efforts extending to the sessions of Congress have been made by the Republican Senators to ratify the treaty, but Democratic opposition has prevented. The motion in executive session, coming from a Democratic Senator who has been one of the chief opponents of the measure, confounded the Republican Senators.

Senator Bacon's manner indicated his belief that the treaty would be rejected if brought to a vote. The question will over until tomorrow.

BAILEY DENOUNCES HEARST IN SENATE

(Continued from Page One)

He then called attention to the fact that instead of Gorman being chairman of the Finance Committee, as was charged, he was not at that time even a member of it.

Denounces the Magazine

"Such publications as this," he said, "should be scourged from the company of well behaved men and women; they should be outlawed by the united community of honest men."

He then referred to another article which he said appeared in the New York Evening Journal, a paper bearing Hearst's name, the day after the article in the Cosmopolitan had made its appearance, and which advised its readers to buy the magazine. This he characterized as the commercial side of the publication, and attributed it to the fact that Hearst has guaranteed $500,000 worth of the bonds of the magazine company. "Hearst's magazine prints slander," he said, "and then Hearst's papers advises its readers to buy the magazine."

Bailey had a large and attentive audience, both in the galleries and on the Senate floor, the latter including many of Hearst's colleagues in the House. When he concluded he was loudly applauded and warmly congratulated by Senators and members.

FIRE IN BIG LINER

SAN FRANCISCO, June 27.—The trans-Pacific liner America Maru was threatened with partial destruction by a fierce fire which broke out in the coal bunkers of the vessel at an early hour this morning. It was several hours beore the blaze, which is attributed to spontaneous combustion, could be extinguished, though the loss is only about $1,000.

COUNTERFEITERS ARE CAPTURED IN OREGON

PORTLAND, June 27.—After three years of constant endeavor to arrest a gang of counterfeiters who have been operating in the northwest, federal secret service officers have located the plant of the counterfeiters on a ranch near Pendleton, Ore., and have in custody three men. The arrested men are Ezra R. Coon, Joe. Hansen and John H. Williams.

The first two named worked on the ranch near Pendleton, ostensibly as laborers, and Williams, it is charged, disposed of the bogus money in Portland and other places. Coon posed as a jeweler and had letter heads printed to help the business along. He secured in this manner some of the finest machinery and appliances manufactured in the country. Capt. Bell of the secret service declares that the plant is one of the most complete and modern counterfeiting outfits in existence. It is said that four other arrests, including a woman, will follow.

SYMPATHY FOR JEWS

WASHINGTON, June 27.—President Roosevelt approved the joint resolution of Congress expressing the horrors of the people of the United States, as the results of the reports of the massacres of Jews in Russia and expressing sympathy with those bereaved.

PROMINENT HORSEMAN DIES

HAMILTON, Ont., June 27.—William Hendrie, president of the Ontario Jockey Club, died here today. He was well known all over the United States and Canada. Among the many race horses which he owned was Martimas, winner of the Futurity several years ago.

STILL FIGHTING FLOODS IN THE SOUTH

Around Stockton, Cal., the High Water Mark Has Not Been Reached in River But at Fresno and Near-by Towns Conditions Are More Favorable

STOCKTON, Cal., June 27.—The high water mark at Union Island will not be reached for five or ten days yet, J. L. McCoy, who is watching affairs at Union Island, states that it is impossible to tell just what is in store for that country. The Grant line canal is full, although the water has fallen eight inches at the head since last night. The new reclamation on Union is filling in slowly.

The water at Paradise cut is still rising, the increase last night being one and one-half inches. The weather is warmer and this will cause an increased volume of water from melting snow.

Kings River Falling

FRESNO, Cal., June 27.—There was no rise in the waters of the San Joaquin today for the first time in three weeks and the Kings river is going down. This condition is due largely to the breaks in the levees.

Towns Not In Danger

HANFORD, Cal., June 27.—Kings river fell several inches today. Hanford, Grangeville and Lemoore are not in danger of being flooded. Cross creek has flooded the eastern and southern part of the county, damaging the stock and grain sections.

SHIP OWNERS WILL ASK COURT FOR INJUNCTION

Union Pickets of Sailors Succeed in Getting Away Some of Crew of Steamer Grace Dollar and Shippers Decide to Act With Law

SAN FRANCISCO, June 27.—Pickets from the Sailors' Union succeeded today in inducing four members of the crew of the Grace Dollar to leave that vessel. To prevent further interference with the ships, the executive committee of the United Shipping and Transportation Association this afternoon practically decided to ask for an injunction restraining the Sailors' Union from boarding the Grace Dollar and taking off any more of the non-union crew. This is to follow up the move made by the shipping men Tuesday when the Sailors' Union was enjoined from taking men off of the Seafoam. It is said that injunctions will be asked for restraining the union from boarding most of the vessels in port.

The freight steamer Santa Cruz got away today from Puget Sound and the steamer Coos Bay with a general cargo for San Pedro.

Secretary Andrew Furuseth of the Sailors' Union declared today that the steamers Coos Bay, State of California, Corona, Santa Barbara, Chehalis, Nome City, Francis H. Leggett, Prentiss, National City, Northland, Shasta, Santa Monica, Brunswick, Vanguard, Dispatch, Arctic, Aberdeen, South Bay, Centralia, Ravalli and Yosemite have surrendered their passenger licenses, one after another.

RAISE INSURANCE RATES

BUFFALO, June 27.—The Knights of St. John today decided to advance insurance rates, although the movement met strong opposition from a good sized minority. The increase will exceed 25 per cent all around.

LAND FRAUD CASES TO BE TRIED IN OREGON

LOS ANGELES, June 27.—William Van Dyke, United States commissioner, today announced to attorneys for the Los Angeles defendants in the Oregon land fraud cases that he would commit their clients to stand trial before the district court in Oregon. He said that he would issue the order of commitment tomorrow morning, prior to the hearing on the case of the application for removal before Judge Wellborn of the United States district court, here. The defendants today attempted to offer evidence but the court denied them the privilege.

Attorney Arnold has purchased the Jones property on South Virginia street. His friends allege that he intends to marry, but the report is unconfirmed.

RING
TELEPHONE
MAIN 672....
When in need of fresh groceries and Vegetables. We have them on hand at all times and will deliver your order as soon as received
Milo C. McMillan
GROCERIES
Commercial Row and Sierra Street, Reno

ALFRED DUSTONSMITH
PIANOFORTE, MECHANICAL EXPERT
TUNER, TONE AND ACTION REGULATOR OF
SMALL INSTRUMENTS REPAIRED.
EXAMINATIONS, WITHOUT CHARGE
Office
HODGKINSON'S DRUG STORE
233 Virginia St. Phone 691

Carpets or Rugs, Which?

Are you going to live in a rented flat or cottage?

Then by all means buy rugs instead of carpet.

If your neighbors above or below prove too noisy, or your landlord gets obnoxious, you can simply roll up your rugs, carry out your furniture and move with little trouble and small expense. Roll out the rugs in the new flat yourself—and there you are.

If it's carpets, though! An expert workman to take it up, to cut it, to fit it, and to lay it in the new flat. And if the new flat rooms are larger—more trouble.

Ever think of this?

Just as you please, though. We have both rugs and carpets. Immaterial which we sell.

Tapestry Brussels rugs, eight feet three inches by ten feet six inches $18.00. 9x12 feet $21.00. The Oriental designs are the most popular.

YOUR CREDIT IS GOOD

John Breuner Co.
131-133 Virginia St., Reno
Stores also in Sacramento, San Francisco and Oakland.

SUMMER CLOTHES THAT ARE
Good to Look Upon
Better to Wear--
Better to Buy

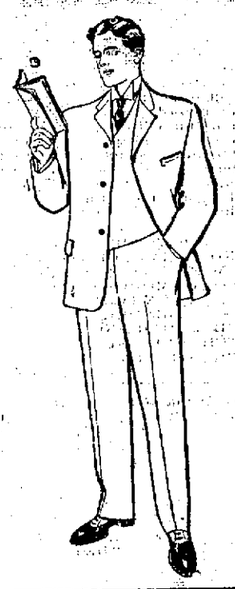

Seeing Is Believeing and Values Talk

The Latest Spring and Summer Styles in Hats and Haberdashery for men at prices that mean actual saving of money. :: :: :: ::

J. Marymont Co.
211 Center Street Reno, Nevada

Investigate—Invest In
Fallon Real Estate

We are subdividing the "Verplank Tract" into lots 45x125 feet in size. Prices from $200 to $500. The best residence district now on the market in Fallon; three blocks from new high school and business center. The lots are high, dry and sanitary.

The Souther Pacific branch railroad will be completed in another month. The time to buy real estate is now—before the railroad gets in.

For speculation or investment we recommend Fallon real estate. Choice business property for sale. Ask for prospectus.

Fallon
Land and Improvement Co.
Room 218, Clay Peters Bldg, or J. A. BONHAM & SON, Reno, Nev

HUDSON CYCLERY
WE are Agents for the Hudson and Angelus Bicycles. Prices range from $30.00 to $50.00. We also carry a full line of sundries and do all kinds of repairing. Work guaranteed. Phone 18.
DAVIS & McKENZIE

PALACE AND ARCADE CAFES
Sherman & Mitchell, Proprietors
Wedding Suppers and Banquets Served on Short Notice. Private Boxes.
The Popular Meeting Place for the Traveling Public.

G. S. GARCIA
ELKO, NEV.
The only complete Manufacturer of Cowboy's Outfits

Send for Catalogue
G. S. GARCIA, - - Elko, Nev.

Shirt Waist SPECIAL
For the week beginning June 25th we will place on sale our stock of
White Shirt Waists
White Lawn Waists—Nicely trimmed with lace and embroidery. Many different styles. Cut from $2.25 to $1.98
White Fine Lawn Waists—Some elaborately trimmed with lace, others with embroidery. Cut from $2.00 to $1.68
White Wash Silk Waists—Prettily tucked front, ruffled in the back. Cut from $3.50 to $2.98
White Batiste Waists—Several different patterns. All of them beautifully made and daintily trimmed. Both long and short sleeves. Cut from $5.00 to $3.25
Mott's Bazaar
Phone 661
135 Virginia St.

FOR SALE BY
PEARSON AND CAFFERATA
215 Center Street
Fine piece of business property on Lake Street. Renting for $140 per month.
One 8 room store house, on Mill Street.
Two lots on Mill street.
One fine corner, Second and Lake street.
One desirable residence corner 60x150—$2,650.
Five room cottage on Ralston street, between 1st and 2d Sts lot 50x140—$1,700. This is a bargain.

There Is a Pleasure In Driving..
We make a specialty of good rigs. Our stables are fireproof. Best care given to boarders. We also furnish hacks, busses and funeral turnouts.
THE OVERLAND STABLES
SHORT BROS., Proprietors
Phone 163 Lake Street

The Mt. Rose
EVANS & O'BRIEN, Props.
Best of Wines, Liquors and Cigars.
NEW PLACE. NEW PEOPLE. COME AND SEE US.
244 CENTER STREET
Opp. Golden Hotel

NewspaperARCHIVE®

"I MARRIED Miss Petrie in Reno. I knew that I was committing bigamy; but I thought I would take a chance. I thought I could live married to this other woman and it would make no difference to society, provided I wasn't caught."—Statement of W. B. Yates, confessed bigamist who will plead guilty today.

W. B. YATES CONFESSES AND WILL MAKE PLEA OF GUILTY

"TRUST in women has been my undoing," said W. B. Yates last night in his cell at the county jail, "and when I appear in court tomorrow I will plead guilty to the charge of bigamy."

This confessed bigamist claims to be a nephew of ex-Governor Yates of Illinois, and son of a prominent lumberman of Lyle, Wash. He was arrested in Sparks March 25th on complaint of his first wife for having married again soon after leaving her in San Francisco. He has been confined in the jail here since that time and today he is scheduled to appear in court and a date set for his trial. But instead he will confess his crime to the judge, and a date will be probably fixed for his sentence. Yates made the following statement to the Journal concerning his matrimonial troubles:

"My wife, Ella J. Yates, went wrong in San Francisco when I was working as dispatcher for the United Railroads; so bad did her conduct become that I was forced to file suit for a divorce. Her parents were respectable people and I was prevailed upon to drop the proceedings provided that Mrs. Yates got the divorce on desertion's grounds and save her own good name. My wife's sister, Mrs. O. M. Bennett, whose husband conducts a furnishings goods store in Berkeley, implored me to get out of the country and let the matter drop.

"This was the middle of December, 1905, and about the first of January I met the woman who was later to become my second wife. This girl, Emma Petrie, was destitute on the world, her father having been injured by electricity in a plant in Mexico. Then I talked the divorce question over with my first wife and she agreed to free me. I went to Petaluma on a short visit and then came with Miss Petrie to Sparks where I was employed as a boiler maker.

"March 8h I married Miss Petrie in Reno. I did this because I thought I would take the chances. I knew that I was committing bigamy; but the girl needed a husband and I had previously been assured that if I would drop the proceedings against my first wife she would try and forget that I ever tried to treat her as a husband should. She was to proceed as I have said, with the divorce suit against me and there our relations were to end. I thought that in the meantime I could live married to this other woman and it would make no difference to society provided I wasn't caught.

"Ella Yates, my first wife, cared nothing for me; she liked a good time and she would spend my salary long before the months were ended. She came to Reno to make complaint against me dressed in the very finest clothes, although I know the family cannot afford it. But the reason I was followed out of California was because of Mrs. Bennett, and she it was suggested that I drop the original proceedings against Mrs. Yates No. 1 for a divorce.

"Then I received a letter from Mrs. Bennett telling me that my wife was granted a divorce from me. All of my household property was sold by Mrs. Yates No. 1 by this time and I was glad to have the matter over with, as I then surmised.

"I have plenty of grounds to fight the original charges against my wife. She may say that I am a bigamist, and I admit it true; but I can prove by Sam Gilpin and wife, people well known in Reno, that the assertions I have made concerning the untruthfulness to marriage vows of my first wife are correct.

"I won't fight the case in court, however, because of the time it would take and the money it would cost. Mrs. Ella Yates has written here to several of the best Reno attorneys imploring their aid to get me out of this scrape, but I will not use her money. I have repeated notes from her saying that she is sorry for the trouble she has caused me; still I want nothing more to do with that woman. If I trust her again she will doubtless get me farther in the hole. Neither do I want the aid of Mrs. Bennett, proffered me many times, to get out of this affair. Their action was inspired to injure my name and blot the charges from that of my wife, but even though she has proven to the world that I have committed a felony, the fact that she conducted herself so shamelessly in the past shall not escape publicity."

Sheriff Ferrel said last night that Yates has born an excellent reputation wherever he has worked being industrious and energetic. Letters have been received from former employers of the bigamist telling of his good reputation. "The father of the prisoner has written from Washington that he is sorry that his son is in jail," said the sheriff, "but he wants the law to take its course."

W. B. Yates, charged with bigamy, will appear before Judge Curler this morning and then he will make his plea. He realizes that time saved now will get him out of jail sooner in the end; and he counts on credits of good behavior while in the penitentiary to shorten his service in jail.

"I am twenty-eight years of age," said the prisoner to the Journal last night, "and I want to get this thing over with so I can return to the true little woman who is now waiting for me down in 'Frisco."

NOW IS THE TIME TO WORK FOR RENO

This City on the Eve of Another Big Stride Forward—Reno Commercial Club Sends Out Letter of Appeal to All Citizens

The following letter from the Reno Commercial Club will be of interest to all those who, with The Journal, believe that the present rates imposed by the Southern Pacific Company on shipments in and from this State are exhorbitant, and who declare that when the matter is presented in the right light to the railroad officials the difficulty will be quickly remedied:

"Dear Sir—A club is now in the process of formation, having as a reason for its existence the desire to attain the following objects:

"To promote trade.

"To encourage immigration to Nevada.

"To make Reno the distributing point for the great stretch of country lying between the Sierra Nevadas and the Utah State line.

"To bring about concerted action on the part of the business community of Reno in the effort to obtain from the Southern Pacific Company relief from any unjust freight rates that may at present exist.

"Every business man of Reno is vitally interested in these objects. There is only one way to accomplish them, and that is by co-operation. By scattering our energies we shall accomplish nothing. By working together we can win.

"We feel, as do you, that right now there are opportunities of which we can take advantage if we show the proper spirit. The investing public is looking toward us, attracted by our geographical position, our water power facilities, our climate, the rapid progress we have made in the past few years. Their eyes are turned Renoward, and by concerted action now along the lines mapped out above us we can prove to them that this is the place for them to make their investments.

"All this you know. Every live person in Reno knows it. Accordingly are we endeavoring to form this club, which shall be a medium for the expression of our energies in the work of accomplishing desired ends.

"If you think it is a good work, if you agree with what has been stated in the foregoing paragraphs, if you think that the time for action is today—not tomorrow—every opportunity will be afforded you for doing your share.

"A committee will wait on you in a few days in order to learn your sentiments in regard to the movement, and to make up a list of the business men who are interested in the movement, after which a general meeting of members will be called, at which certain plans that are being formulated will be discussed, and the general sentiment of all members ascertained.

"Respectfully,
"RENO COMMERCIAL CLUB.
"W. L. COX, Chairman.
"O. R. MORGAN, Secretary.
"E. L. BINGMAN,
"C. T. BENDER,
"H. J. DARLING,
"CHARLES GULLING,
"W. WRIGHT,
"Committee."

Eat and Drink at Barrell House
The Barrel House for the coldest beer in the city, and the restaurant for the best meals. m8tf

DAN CUPID HAS A VERY BUSY DAY

Five Marriage Licenses Issued by County Clerk Fogg Yesterday—Largest Number For One Day Since Last June

Dan Cupid had an inning yesterday at the county clerk's office and when Clerk Fogg closed the doors at 4:30 o'clock five marriage licenses had been issued and five young men sent away with a treasured bit of paper destined to make two souls happy.

It was stated by one of Clerk Fogg's deputies that it was the largest number of marriage licenses to be issued since last June, when eight were issued in one day. June is generally a busy month with Dan Cupid, and this month promises to be a record breaker, hardly a day having passed without from one to three marriage licenses being issued.

Licenses were issued to the following persons yesterday:

George K. Roseberry of Susanville and Ada May Dunning of St. John; William Humphreys of Philadelphia and Ida L. Post of Helena; Charles W. Ede and Cristina Madalena, both of Vinton, California; James Jensen and Lottie E. Dougherty, both of Reno, and Charles Sabin and Mabel Morris, both of Pittsburg, Kansas.

Of the above list two couple were married yesterday by Dr. A. C. Welch at the Methodist parsonage. They were William Humphreys and Ida L. Post and James Jensen and Lottie E. Dougherty. The first wedding was witnessed by M. J. Foley and Dr. J. B. Jones and the latter by G. M. Trimblin and Mrs. Sallie Reilley.

JUDGE TELLS FREI TO MAKE LOVE DECENTLY

Sons of Norseland Tell Court of Strenuous Love Scene Which Ends in Rock Throwing and the Firing of Shots—Cases Come Up Today

Notwithstanding the peace her name suggests, Mrs. Alvina Lamb, dressed in the latest summer fashions, appeared in Justice Bell's court yesterday to testify in the Frei-Jargstrof case. Softly she cried when the defendant, John Frei, told how he threatened to kill her if she did not refuse to be attracted by the advances of his rivals, and softly she smiled when the pudge fined John Frei $10.85.

"If you want the woman, make love to her in a quiet way and you'll win," was the advice Justice Bell gave the love stricken youth at the conclusion of the case. But instead of heeding this advice, Frei set out for Police Judge Richardson's court where he asked for a warrant charging Jargstrof with discharging firearms within the city limits, it having developed in the testimony that two shots were fired at the defendant during the trouble which caused Frei's arrest.

The trial was the result of Frei disturbing the peace of the Butcher's home on Fourth street. The lover failing in his attempt to win Mrs. Lamb, the cook, he proceeded to the back of the house and threw rocks at the building. One of these pierced the screen on the window of the room containing the lady of his affections. The arrest followed.

Thomas of the Golden Dining Rooms is there with the goods when it comes to the eating line. Everybody knows that. j28tf

DARKTOWN MINSTRELS GIVE SPLENDID SHOW

The performance at Sparks last night of the Darktown Lady Minstrels was a glorious jamboree and a great success. Whether it beat that given under the same direction of Miss Page in Reno recently depends upon the point of view, whether you come from Reno or live at Sparks.

Somewhat handicapped by stage limitations, the ladies last night at Sparks did not have the opportunity afforded on the large stage here, but they covered the situation with glory, and will fill the coffers of the Ladies Guild of the Episcopal church at Sparks with coin, and so everybody was pleased.

Mrs. H. H. Clark, hidden under the stage name of Missus Reuben Johnsing, and a layer of cork, was the interlocutor; Miss Alice George, Mrs. Rauch and Mrs. Stinson were the bones, while Mrs. Sherman, Miss Mae Pollock and Mrs. Goble supplied the tambourine disturbance. Among the notable numbers, and they all were notable, might be mentioned the solo by Miss Francis Bliven, "Ma Sunbeam Lou," which was trilled and embroidered by Mrs. Roach in a most beautiful flute obligato. "In Flirting," Cissy Winks, who was Miss Mae Weaver, another delightful number was heard, while the Parisian dance by Messrs Unsworth and Penery was a duplicate of the same success at Reno.

In short every number last night was good enough to warrant special mention, which space and adjectives will not permit. The rest of the fine cast, other than those already mentioned, consisted of Misses Ruth Hampton, Emma Steiner, Myrtle York, Lena Day, Yutta Rasmussen, Lila Abbay, Elizabeth Toombs, Nina Blanchard, Mable Dolan, Sina Smith, Clara Finley and B. McCarthy; and Mesdames Clark, Day, Sturm, Shaber, Wilkenson, Kidder, Blanchard, Doyle, Butler, Hampton, Bement, George, Behler, Osmun and Baker. The male portion was as follews: S. Browning, C. Browning, Oumston, Watson, Kidder and Master Johnny Sullivan.

Another big crowd is expected tonight.

DOINGS OF PERSONS WELL KNOWN HERE

Barney A. Phillips and wife have moved to 452 Holcomb avenue, near Liberty street.

Miss Alberta Kenyon and Miss Maude Holmes are in Carson City visiting friends.

Superintendent Taggart of the Southern Pacific Company was in Fairview yesterday. He will return this afternoon.

A letter received yesterday from Mrs. Mary McGinley announces her safe arrival at Berkeley. Mrs. McGinley has been suffering from a complicated illness due to old age, and left Reno on Saturday in company with her daughter, Mrs. Eggleston. She expects to spend the remainder of her days in California.

Choral Society Is Formed by Reno Women

Under Direction of Mrs. Genevieve Wright Organization Is Effected

What seems to be the beginning of a vigorous and lively musical society made its appearance last Tuesday evening at the home of Mrs. Genevieve Wright on Second street, when a large number of local musical enthusiasts met for the purpose of organizing a choral society.

Mrs. Wright has come recently from San Francisco where she was active in professional musical circles. She was in charge of the music teaching at Irving Institute, one of the fashionable schools for young ladies, and her experience in handling female choruses is extensive.

An organization was perfected by the ladies who met Tuesday evening and the following officers were elected:

Mrs. F. O. Norton, president; Mrs. N. E. Wilson, vice president; Mrs. A. W. Cahlan, secretary; Mrs. H. Senseney, treasurer; Mrs. Genevieve Wright, musical director.

All ladies of Reno, whether they sing or not, if they are interested in music are cordially invited to join the new organization, and lend it their musical and artistic support.

Such a society, the officers and members believe, should be of great advantage in Reno in the establishment of a higher musical standard than obtains and should help to make room for more material like that which has made Nevada famous for its silvery voices as for its silvery metal.

The next meeting of the society will be held at 416 West Second street on Thursday, July 5, at 9:30 in the morning.

Among those present were the following ladies: Mesdames Patterson, Quinland, Woods, Layton, Allenbach, Dawson, Wilson, Senseney, Cahlan, Shearer and Misses White, Barber, Ziegler, Binner, Genesey, Peterson, Edmunds and Nickerson.

MISS HOGAN IS NOW MRS. A. B. M'CREARY

The wedding ceremonies of the Catholic Church were celebrated yesterday at Sacramento whereby Miss May Hogan became the wife of A. B. McCreary, formerly of Reno, but now stationed at San Jose. Father Ellis was the officiating priest and the services were solemnized at the parochial home.

The newly wedded pair leave today for San Francisco and will then go to Los Angeles, where the honeymoon will be spent. They will return in a few weeks to San Jose, where they will reside in future.

DIED AT HOSPITAL

James L. Bean died yesterday afternoon at the County Hospital at the age of 57 years. He was well known in this city, and was an old-time resident of the State. Of late he has been in poor health, and was taken recently to the hospital, where he died.

COUNCIL MEETNG POSTPONED

The meeting of the City Council, which was scheduled for last night to consider the "back room" evil in connection with a number of local saloons and to revise the city ordinances—meeting with the ordinance committee, was postponed by Mayor Wilson until tonight.

Funerals of Reno People Held Today

Mrs. Vida Mack Mitchell, Daniel Donelin and Charles Staples to Be Interred

The funeral of Mrs. Vida Mack Mitchell, who passed away Monday night at the home of her parents in this city, will be held this afternoon at 2 o'clock. The last sad rites will be conducted by Rev. C. L. Mears from the residence of the deceased parents' home, 93 Bell street. Interment will be in Mountain View Cemetery.

Requiem mass will be sung at the convent today over the body of Daniel Donelin, who died Monday morning in San Francisco. Father Horgan of Sparks conducted the services yesterday at the parlors of Perkins, Oliver & Gulling. Interment will be in St. Mary's Cemetery.

The remains of Charles W. Staples, who died Sunday night at his home on State street, were taken to Dutch flat yesterday morning. The funeral will be held today at 2 p. m.

WILL BUILD FINE HOME

H. B. Pratt, a mining man who lives at San Juan, Colo., has purchased three lots on Fairfield Heights from Hibbard & Turner. He will build a residence on the site and reside there. He owns mining properties at Fairview and in other parts of Nevada. He will operate out of Reno.

ROY REESE ILL

Roy Reese is suffering from a severe attack of pneumonia which developed yesterday afternoon. He is now at his home on East Fourth street. His physicians state that while he is a very sick man, serious results are not feared.

PRETTY COSTUMES AT JOKER PARTY

Arrangements have been made by Manager Russell of the skating rink in Wheelman's Hall for a joker party tonight which promises to equal the success of the last affair held under his supervision. Valuable prizes will be given to the person who appears in the best costume. No masks will be worn. Special music has been engaged and the floor is being put in shape for the occasion. Those attending will skate until 10 o'clock and a dance will be held the remainder of the night.

GOULD IS BETTER

William Gould, well known as part owner of the Gould ranch, near Reno, is recovering at his home on Mill street. The recent operation on his injured leg has been successful and the doctors believe it will not be long before he will be able to be out on the street.

IS IMPROVING

Mrs. James Higgins, who has been confined to her home on South street by sickness, is reported much improved, and is now able to sit up and see a few friends.

Eat at the Golden Dining Rooms. Your friends do. Why don't you? j28tf

Look for SPECIALS in Sunday's Ad

Reno's Daylight Store

All of the broken lines are cut in HALF

We are now in a position to show better values than any store in Nevada. Our stocks are reducing themselves in size every day and when it comes to our Fall Opening we will have nothing but new, clean, fresh Merchandise. In order to reduce our large assortments in different departments, we are going to start cutting the prices on all goods from now on so that customers may take advantage of some wonderful values.

Three Specials That Mean A Saving

BLACK SILK
Here are a couple of silk specials for conservative buyers. Every lady of Reno should make up a jacket or skirt when it comes to values like these in guaranteed silk taffetas. Our 85c 21 inch taffeta 68c. $1.25 27 inch taffeta .. 98c

WHITE LAWN WAISTS
For a few days and to give the ladies of Reno and vicinity a great value in waists, we are giving white lawn waists trimmed in lace, tucks and embroidery with long and short sleeves. The values range $1.50, $1.75, and $2.00, all go at one price $1.32

WHITE GOODS
When it comes to showing a complete line of up-to-date white goods, we are there with the goods to show you. Look at this cut in prices all 35c, 40c and 50c white goods at per yard, ... 23c

For the next three days we will continue the Petticoat Specials which we advertised for a few days. As everyone knows that we are leaders in underskirts we would advise them to take advantage of this large assortment.

MERCERIZED PETTICOATS
This line of Mercerized Petticoats are made well and very stylish.
$1.25 values ..... 98c each
$1.50 values ..... $1.12 each
$1.75 values ..... $1.32 each
$2.00 values ..... $1.58 each
$2.50 values ..... $1.86 each
$3.00 values ..... $2.37 each
$3.50 values ..... $2.48 each

WHITE PETTICOATS
This is the time to buy your White Petticoats out of an assortment like this.
$1.25 values 96c
$1.50 values $1.12
$2.00 values $1.37
$2.50 values $1.86
$3.50 values $2.37
$4 and $5 values $3.62
All $6.50 to $17.50 values reduced accordingly.

BLACK SILK PETTICOATS
We have on hand the largest and best assortment carried by any one house in Nevada.
$5 and $6 values $3.85
$7.50 values $4.68
$10, $11 and $11.50 values $6.85
$12.50 values $8.85
$15, $16, and $17.50 values 11.25
Now is the time to make your purchase of a black silk petticoat.

SEE OUR WINDOW DISPLAY

The Palace Dry Goods Store
Free Delivery To Sparks 211 Virginia St, Phone Main 769

$750.00 FREE

Two of the best corner lots in the Wheeler-Burke addition, of the value of $750, have been acquired by the Daily Nevada State Journal and will be given FREE to the two readers who save the largest number and the second largest number of coupons during four months from Sunday, June 24th.

A Coupon will be printed in the Journal every Sunday for four months, and besides, Journal Coupons may be had with purchases from the folowing list of merchants.

Get Journal Coupons in every way possible. Work hard for the magnificent prizes offered FREE.

Simply Save "Journal" Coupons

The person who saves the largest number of JOURNAL COUPONS up to and including October 7th, will be awarded the

First Prize:

Consisting of a corner lot, 50x140 feet, of the value of $400, located in the best part of the WHEELER ADDITION.

The Second Prize:

Will be a corner lot two blocks below the First Prize, in the BURKE ADDITION, of the value of $350.

The conditions of the Contest are simply to save all the Coupons you can which are printed each Sunday in THE JOURNAL, and which Coupons are also given by the following named merchants during the period of this Contest, one Coupon with each 25 cent purchase.

The enterprise is open to all JOURNAL readers and involves the simple saving of coupons.

Where the "JOURNAL" Property is Located

The WHEELEER-BURKE ADDITION lies in the South Eastern part of Reno, within the town limits, a distance of 10 minutes from the center of the city. It is an exceptional property. Lying, as it does, on one of the highest portions of Reno, the property has a gentle slope westward, affording excellent drainage. The property has a unobstructed view to all points of the compass, Wedekind and Sparks to the East, and the Reavine Mountains on the North, while the beautiful Truckee Meadows and the grand mountain view of the Sierra Nevada extend to the South.

The WHEELER-BURKE ADDITION is the closest-in property now remaining in Reno. It is just one year that the property has been offered to the public. In this short time half of the Addition has been sold, and several beautiful residences are already constructed; several are under construction, and a dozen are in contemplation. The ground consists of gravel loam, splendid for building upon, on account of the dryness of cellars underneath, and for growing trees, flowers and for ordinary garden purposes.

IN addition to the Coupon printed every Sunday in THE JOURNAL, Coupons may be had of the following named merchants, one with each 25 cent purchase.

M. FRANK & CO., Clothing and Furnishers for Men and Young Men. We give trading stamps. 235 Virginia
MRS. W. J. ROBERTS, Staple and Fancy Dry Goods O'Connor Block, 33 West 2d Street
RIVERSIDE STUDIO, (F. P. Dann, Prop.) Fine Portraits. To the Holder of the largest number of our Coupons will be given 1 dozen fine portraits. 204 Virginia Street.
H. FRALEY, The only Exclusive Outfitter for Women, Misses and Children, Phone 17. 136 Virginia Street
J. R. BRADLEY CO., (Inc.) Wholesale and Retail Grocers and Provision Merchants. Cor. Virginia and Plaza.
J. R. BRADLEY Co., (Inc.) Wholesale and Retail Hardware, Farming Implements, Wagons, Buggies and Mining Supplies. Cor. Virginia and Plaza.
BURNS & FISHER, Everything in up-to-date Millinery 132 Virginia Street.
THE CANN DRUG CO., Druggists. Cor. Virginia and Second Streets.
CARR & ELLIOTT, Bicycles and Sporting Goods. Guns and Ammunition. Fireworks. 26 W Second Street.
DAVIS & McKENZIE, Bicycle Repairing, and Agts. for Hudson and Angelus Cycles. Phone 341.
RENO MEAT MARKET, Fish, Poultry, Sausage, Fresh and Smoked Meats, Eggs, Cheese, etc. Phone 341. 25 Commercial Row.
TRUCKEE MEAT MARKET, Everything in fresh and smoked Meats. Phone 343. 225 Virginia
WILEY PIANO CO., Knabe Piano dealers, and 20 others makes. Talking Machines, and Records. Every thing in the musical line. Investment Bldg 2nd near Sierra, T. S. McKinley Mgr.
WIGG & BOUGHTON, Tens, Coffees, Spices, Crockery, Chinaware. House Furnishing goods. We give trading stamps in addition to the Coupons. 12 W Second St.
RENO SHOE FACTORY, Men's and Boys shoes, Repairing of every description. Agts. "Walk Over" and "Strong & Garfield" men's shoes. 27-29 East Second St.
LENT & HANSEN, Complete Line of Fine Harness and Saddles. Repair work done promptly 30 Commercial Row.
J. MARYMONT CO., Clothing, Hats, and Gents' Furnishing Goods. 211 Center Street.
OBDONTUNDER DENTAL CO., Everything in high grade Dentistry. Office Hours: 9 to 5 and 7 to 8. Sundays by appointment. Phone 1181. 150 Virginia
L. RADCLIFFE, Jr., Diamonds, Watches, Clocks, Jewelry, Sterling Silverware. Thoma-Bigelow Bldg 115 Virginia St.
HUMPHREY SUPPLY CO., Wholesale and retail Butchers and grocers. Phone 339. Cor. of Sierra and Elm Streets.
RENO MERCANTILE CO., Grocers and Hardware Merchants. 4, 6 and 8 Commercial Row.
W. L. SEMENZA BROS., Grocers, Fruits, Vegetables, Wines, Liquors, Cigars. Phone 230 17 E Second Street.
SEWING MACHINES AND SUPPLIE T. D. Dolling 28 W. Second St
THE BUSY BEE, Stationery, Notions, Confectionery and Ice Cream. 226 Virginia Street.
H. A. SMITH, Groceries, Fruits and Farm Produce, Phone 742. 147 Virginia Street.

NewspaperARCHIVE® NewspaperARCHIVE®

Sparks Department

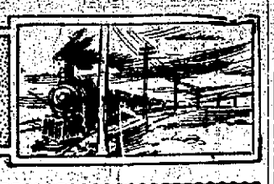

SPARKS WILL NOT CELEBRATE

There Will be no Public Observance of Independence in This City

There will be no public celebration of the Fourth of July in this city this year. This was decided by the city council at a meeting held Tuesday night. It was thought that there was not ample time remaining in which to make the necessary arrangements for a proper celebration and for this reason it was decided to omit it entirely.

The matter of installing new hydrants for the better protection of the city from fire was discussed with Manager Campbell of the water company. It is intended to install hydrants in the vicinity of the school house and also in the Deer Park tract. The matter was laid over until the next meeting of the council in order that Manager Campbell may have time to examine the city charter.

It was decided to move hose house number three from its present location to a point adjoining the city hall. This will be done as soon as possible. After allowing the usual number of bills an adjournment was taken until the time of the next regular meeting.

MANSON AT MINA

Superintendent Manson of the Salt Lake division, and Resident Engineer Fitzgerald made a trip over the Nevada and California road yesterday, returning to Sparks in the evening. They will leave for Ogden on train number six this morning.

WILL RESIDE HERE

Among the recent arrivals in Sparks are Mr. and Mrs. J. E. Rogers of Ely. Rogers has accepted a position as fireman on the Salt Lake division and will reside her permanently. He was formerly engaged in mining at Ely.

WILL IMPOUND DOGS

On July 1st the city poundmaster will again be put to work gathering all unlicensed canines. They will be placed in the city pound and kept 24 hours after which they will be given the gas cure.

TRAFFIC HAS BEEN RESUMED

Sand and Debris Washed on Track at Golconda by Cloudburst Cleared Up Yesterday Morning

It was ten o'clock yesterday morning before the sand and debris washed onto the railroad track east of Golconda by the cloudburst Tuesday afternoon had been cleared away. All trains were delayed as a result of the cloudburst from two to fifteen hours, the westbound fast mail arriving in Sparks at 2:30, ten and one half hours late. Trains 3, 5 and 1 were close behind. The eastbound passenger trains were held at Golconda and were sent through as soon as the track was in condition for traffic again.

A force of one hundred men was employed in shoveling the sand from the track and work trains were used on both ends of the stretch of covered track. Provisions were sent out from Golconda for the men engaged in clearing the track.

No injuries were caused by the cloudburst and the railroad track was not washed away. It was found to be in perfect condition when the sand was cleared away. The delayed trains were hurried across the desert as rapidly as possible and some good time was made by them.

MEETING OF FIRE DEPARTMENT

A meeting of the volunteer fire department was held Tuesday evening in the library building. Business matters were discussed and at the conclusion of the work a smoker was enjoyed by the members.

MOVED TO SPARKS

James Abbay and wife have arrived in Sparks from Los Angeles and will make this city their future home. Abbay will accept a position in the machine shops in a few days.

Both Expert Sign Painters
Holman & Murray, the sign painters, have opened new offices at 30 West Second street. Give them your work in designing, pen and ink and sign writing. Best work in the city.

Trib cures sprains and bruises.

OLD FREIGHT TO BE SHIPPED

A Train Crew and Engine Has Been Assigned to Relieve Congested Conditions

There are at the present time 7 hundred carloads of freight consigned to San Francisco and other points in California in the railroad yards at this point and six hundred cars on the sidings between Sparks and Winnemucca. In order to relieve the congestion of freight a train crew and engine has been assigned the work of picking up the cars as fast as possible. They will be brought to this city and will then be shipped over the mountain. The train will make a daily run between Sparks and Winnemucca and it is expected that an average of eighty cars per day will be picked up and brought to this city for shipment to their destination.

Conductor Gillian and crew and Engineer Davis have been assigned the work of picking up the cars and it will be started immediately.

TEACHERS PREPARE FOR EXAMINATIONS

Examinations for teachers' certificates will be held at the Reno High School building July 9th to July 12th inclusive.

W. B. CRAIG,
District Attorney and County Superintendent of Schools. j27w

B. & T. Beauty Parlors
We take pride in our manicuring, shampooing, facial massage and electric needle work. Come and see us. 16 Clough-Crosby block. j28tf

Berquist, the shoe man of Sierra street, guarantees to give satisfaction, whether you buy a new pair of shoes or have your old shoes repaired. Just try him once. je17tf

BRIEF MENTION OF PASSING PUBLIC

Those Who Come and Those Who Go to and from the Railroad Town

Mrs. Burke of Mina is the guest of friends in Sparks.

Mrs. H. J. Heer was among yesterday's visitors to Reno.

J. A. Snyder was transacting business yesterday in Reno.

Attorney Jordan of Reno had legal business yesterday in Sparks.

Mrs. Jane Harkin of Wineemucca is in Sparks on a visit to friends.

Attorney Moran was down from Reno yesterday on legal business.

Constable Malay was called to the county seat yesterday by the duties of his office.

Mrs. Freed will leave in a few days for Blue Canyon where she will spend the summer months.

John Gulling of the firm of Perkins, Oliver and Gulling, made a business trip to this city yesterday from Reno.

Assistant Superintendent Shaughnessy returned yesterday from Virginia City, where he was called on company business.

Mrs. C. W. Kay, formerly a resident of this city, is expected to arrive in Sparks this morning to attend the funeral of her brother, Dannie Donellin.

C. C. Wentworth and wife, accompanied by Wentworth's mother, were arrivals yesterday from Mina. Wentworth is employed as engineer on the Nevada and California railroad.

Berden & Shannon, carpenters. All class of fixtures, store fronts and cabinet work. Phone 898. Cor. Center and Second. j24tf

Trib is strong, though never vain;
Trib is mild; it soothes a pain;
Trib is clean; it leaves no stain;
Trib cures a bruise, a burn or sprain.

Do you eat to live or live to eat? It don't matter, as long as you do your eating at the Golden Dining Rooms. j28tf

WILL BE EXAMINED ON CHARGE OF BURGLARY

The preliminary hearing of William Kelly, charged with burglary, will take place in the Justice Court before Judge Bell this afternoon at 2 o'clock. The complaint is sworn to by Hiram Bushell, who conducts a second-hand store in this city. Kelly is alleged to have burglarized his establishment on May 23rd.

The defendant was implicated in the crime by the confession of a member of a gang of professional thieves and crooks. In the confession it was stated that Kelly was the ringleader of the gang and that it was this gang, of which he was the head, that burglarized the store of George Herberth at Sparks and committed several robberies in Reno.

Romaz Case

The case of M. Romaz, charged with assault with intent to kill, is also set for this afternoon at 2 o'clock. Romaz is accused of shooting Manuel K. Arzago while the two men were quarreling.

THE 30 DOCTOR SAVED HIM

The following letter was unsolicited:
Brotherhood Railroad Trainmen,
Now or Never Lodge No. 517,
Brooklyn, N. Y., Aug. 11, 1905.
J. J. Fulton Co., San Francisco—Dear Sirs: I feel it my duty to write you of your wonderful Renal Compound for Bright's Disease. It is the most wonderful thing I ever knew of. I had Bright's Disease in a most critical way, and two doctors gave me up as a goner. So my wife called a third. He said the only hope I had was in your medicine. It was gotten for me at once at 269 Broadway, New York. In seven days the dropsy left me and my eyes got so I could see quite plain, and I have been on the improve ever since. I am on the eighth bottle and am able to walk around and feel so much like myself that I expect to go to work next Monday. I am a steam R. R. conductor, so you see I must feel pretty good to be able to handle a train. I shall continue with the Renal Compound till I am sure it has made my wonderful cure permanent. Trusting that all will do as well as I have,
Yours, F. BLISS,
14 Stewart St., Brooklyn, N. Y.

Note that after two doctors had failed with the orthodox treatment a broad physician prescribed the only thing known that controls Bright's Disease and saved this patient's life. Send for booklet on the curability of Bright's Disease to Jno. J. Fulton Co., 409 Washington St., San Francisco, or to J. G. McCullough, agent, Reno; Sparks Drug Co., agent, Sparks.

When to suspect Bright's Disease—weakness or loss of weight; puffy ankles, hands or eyelids; Dropsy; Kidney trouble after the third month; urine may show sediment; failing vision; drowsiness; one or more of these.

M. W. A. NOTICE

All members are requested to meet at Harmony Hall at 2 p. m. sharp today to attend the funeral of Mrs. Veda Mitchell, daughter of Neighbor O. H. Mack.

By order of Committee.

Give Berquist, the shoeman, your trade. He's an old-timer, is reliable and tries to give satisfaction to every customer. At the old stand on Sierra street. j28tf

BANQUET BY EASTERN PEOPLE AT OVERLAND

A dinner party, consisting of several ladies and gentlemen from New York City and Chicago, took advantage last evening of the facilities for banqueting now offered by Host Albert Margulier of the Overland Cafe and Restaurant, and enjoyed a sumptuous repast of eight courses which for attractiveness in preparation and perfection in serving could not be excelled.

For nearly three hours the brilliantly appointed table, with its silverware and rich cut glass, forming a pleasing accompaniment to the floral decorations and variegated colorings of the embellishments of the elaborate menu, was the scene of much cheer and fellow feeling. Choice French viands assisted in the digestion of the following:

Pomoles
Soup
Consomme al La Colbert
Fish
Filep of Sole, Tartar Sauce
Entree
Veal Croquette, French Peas
Roast
Roast Spring Chicken, Oyster Dressing
Salad
Mexican En, Mayonnaise
Vegetable
Asparagus, Brown Butter
Desert
Blackberry Roll
Ice Cream Assorted Cakes
Cheese
Roquefort Cafe Noir

It was after 10 o'clock when the Cafe Noir was reached, and the party departed in enthusiastic appreciation of the elegant spread and the very satisfactory manner in which it was so promptly served.

You'll Get It Here
Just tell our barbers what you like in the way of a hair cut, shave, shampoo or other tonsorial work and you shall get it or we won't take your money. The Palace Barber Shop, Commercial Row. J. W. Scott, proprietor. j28tf

Special Excursion to Lake Tahoe

Special Train and special rates as follows:

	Time	Rate
Sparks	7:15	$2.25
Reno	7:30	$2.25
Verdi	7:55	$2.00
Floriston	8:15	$1.75
Boca	8:50	$1.75

This is a delightful trip. Ticket sale begins Friday, June 29th, and when two hundred tickets have been sold from all stations the sale will be discontinued. Special train arrives at Reno returning at 8 p. m.

Inquire of any agent of the

Southern Pacific

Chas. S. Fee, Pass. Traffic Mgr.
Chas. Horsburgh, Gen. Pass. Agt.
D. S. Taggart, D. F. & P. A.

THE OBDONTUNDER DENTAL CO.
OF SAN FRANCISCO

Would You Pay $5 for a tooth as good as a natural one? If so consult the San Francisco dentists. We extract teeth painlessly. We fill teeth painlessly. We crown teeth painlessly. Our prices are reasonable. Our work is of the very best. We have come to stay.

Obdontunder Dental Co. 150 N. Virginia Street

You will find everything new, clean and modern at

"THE WILSON"
24 EAST SECOND STREET

Try one of those fine hot lunches served day and night
Bar and Grill on Ground Floor WM. WILSON, Prop.

A Child May Be in Serious Need of Glasses

Careful Examination Made in All Cases

A. W. LORD, Optician With R. Herz & Bro. Virginia Street, Reno, Nev

Under New Management
...The Louvre...
Com. Row Stout & Miller

Your Children's Shoes

deserve even more consideration than your own.

Their tender growing feet require shoes made and selected with great care.

Our infants' and childrens' shoes are designed on lines that follow nature's curves and allow perfect freedom while fitting snugly.

Ask to see our nature lasts and E.C. Skuffers

Cleator, Dexter Company

Our New Wall Papers

Have met with such favor that we have been compelled to re-order, many of our patterns being entirely sold out. We have special papers for every room in the house, and a large variety of independent special papers for dados, upper and lower third effects, drop ceilings etc. Our wall paper display room at your service.

Porteous Decorative Company

SANTA CRUZ

Fire has destroyed the main building of the Pleasure Casino, but the Tented City, Hot Salt Baths, Electric Plant, Pleasure Pier, etc., are not injured. The amusement features are unimpaired. Band concerts by the best musical organizations in the State will be given daily. Dancing and skating in the convention hall. Surf bathing, fishing, boating. Temporary buildings now being constructed for use until the completion of the new larger and grander Casino. Santa Cruz is the most popular seaside resort on the Pacific and every year adds to its enchantments some striking new feature. It has the beach, the mountains, the redwoods and the climate.

The United States Health & Accident Co.
Of Saginaw, Michigan

CAPITAL STOCK PAID UP IN CASH, - - - - - $200,000.00
Deposited with State Treasurer of Michigan for the Security of all Policy-holders
Income during the year 1905, $795,206.75

ASSETS		LIABILITIES	
Gold Bonds (Market Value)	$353,156.55	Claims due and Unpaid	None
Cash Deposited in Banks	137,208.46	Prem. Reserve and other Liabilit's,	$129,172.43
Mortgage Loans and other Assets	41,369.40		
Gross Assets	$531,784.41	Surplus as to Policy-Holders	$402,611.98

Good live Agents wanted

F. W. Krein, State Mgr., 309 Clay Peters Bldg., Reno

Overland Cafe and Restaurant

First class service. Private dining rooms for ladies. Caterer for public and private parties on short notice in and outside of town. A choice stock of fine wines. French Table 'd hote Sunday dinners a specialty.
106 Commercial Row. Phone 541. ALBERT MARGULIER, Prop.

John Wieland's Extra Pale Lager Beer
Strictly Union Labor Made
Anheuser-Busch St. Louis Bottled Beer, Fredericksburg, San Jose.
Agents for State of Nevada for Shasta Mineral Water.
O. G. BENSCHUETZ, Wholesale Dealer, Reno Nevada.
TELEPHONE, MAIN 551.

STOP AT THE **Arcade Hotel** OPPOSITE DEPOT
Good Rooms Restaurant and Bar

My Fruits and Vegetables are fresh every morning from my ranch. I have 54 kinds of fancy candies. Full line of groceries.
G. B. COLOMBO
Phone 589 222 Lake Street

Grand Theatre

WEEK OF JUNE 25TH
A PLEASING BILL

REGINA REED & PICANNIES
A Big Hit

MAZUNOS
The Clever Foot Equilibrist

THE ALVINOS
Musical Entertainers

LEO HICKMAN
A Decided Success in Picture Songs

MOVING PICTURES
The Hoolo Automobile or No. 13

Another Crime
The Height of Projective Art
Colored Films

Admission 25c
Balcony 15c
Reserved 35c
Matinee .....10c and 20c

Matinees—Saturday and Sunday doors open at 2:30 performance at 3:00
Evenings—Doors at 7:30 performance at 8:00.

VISIT **Bowers' Mansion**

Most picturesquely located, and best equipped grove in Nevada.

Hot and Cold Mineral baths and swimming pools.

Water famous for cure of Catarrh, Billiousness Rheumatism, Bladder and Kidney troubles, Piles, etc.

Rest and Recuperate

All Trains Stop. Round Trip Fare $1.00.

Further information furnished on application to

E. W. THOMPSON, Proprietor.

FRESH, HEALTHY MEATS

Best Procurable Fresh ranch Eggs, Tender Chickens, We attend Phone with Promptness.

DIXON BROTHERS
Reno's Leading Butchers
COMMERCIAL ROW & SIERRA

G. W. Parkman
Dealer in
Steinway Pianos
Sheet Music, Stationery
Musical Instruments
Hand Painted China
25 West 2d Street.
The Flower Store

..Walstab's New Hotel..

One of the finest places on the Pacific coast. The dining room is maintained in a first class manner. Billiard rooms and Bowling Alley. Rates reasonable, courteous treatment.

CHAS WALSTAB, Prop.
Harriman St. Sparks, Nev.

THE FAIRPLAY RESTAURANT AND LODGING HOUSE
The best meals in Fairview. Lodging, 75c to $1.00.
MRS. ALLAN LEE, Proprietress.
Main St., Fairview, Nev.

Nevada Hotel
E. OSTERLOH
Opening dining room. Regular meals 25c. Best the market affords. A fine large cool dining room.

The PEOPLE'S STORE 200 Virginia Street **Everything for Men**

NEWSPAPER ARCHIVE®

TRADE AND FINANCE IN THE WORLD MARKETS

Closing Prices on the New York Stock Exchange Show Violent Break in Prices—Grain and Produce Steady to Firm — Livestock and Wools

NEW YORK, June 27.—There were no special new developments in conditions today to account for the rather violent break in prices. The influences which are responsible for the unloading of stocks have been gathering force some time past. To-day's break was due as much as anything to the discouragement over the failure of the market to respond to anything in the nature of favorable developments.

The money market today offered no evidence of any urgent demand for funds on call, although the tone was somewhat firmer. But the influence of lenders of money in inducing the liquidation of stock was believed nevertheless to be a preponderant influence.

Calling of loans proceeded to some extent for preparation for the July settlements. Fears that a flurry might occur next week in connection with these settlements had something to do with the pressure to sell.

Sterling exchange continued to decline with increased prospects of gold being secured for import. It is now believed that the $10,000,000 of Government deposits will be withdrawn from the national banks on July 10th in accordance with the announcement in order to facilitate the redeposit of Government funds in San Francisco banks, which is intended.

Closing prices in the stock market were near the lowest. General net losses run from 1 to over 2 points and the leading speculative favorites lost from 3 to 4 points and upwards on the day's dealings.

Bonds were irregular. Total sales par value, $1,935,000.

The Money Market

NEW YORK, June 27.—Close: Prime mercantile paper, 5@5½ per cent. Sterling exchange weak at 484.90@4.84.95 for demand and at 4.82.10@15 for sixty day bills. Posted rates 4.83 and 4.86 Commercial bills 4.81¾c. Mexican dollars 50½c. Government bonds steady; railroad irregular.

Price of Silver

NEW YORK, June 27.—Bar silver is quoted here today at 65c.

Grains and Produce

CHICAGO, June 27.—With the exception of slight weakness about the middle of the session, the Wheat market was firm all day. Prices eased off somewhat at the end of the first hour on profit taking, but the market quickly rallied and held firm until the close. September opened unchanged to ⅛c higher at 83⅜c to 83½c, sold between 83@83⅛c and 83⅜c and closed ⅜c higher at 83¾c.

The Corn market closed strong with prices close to the highest of the day. September opened ¼c to ¼@⅜c higher at 52½c to 52⅝@52¾c, sold between 52⅜@52½c and 52⅝c and closed ⅝c higher at 52¾c.

The Oats market was firm throughout the session because of a general demand from commission houses which was based upon the probability of a considerable shortage in the new crop. September opened ⅛c to ¼c higher at 35⅝c to 35¾c, sold between 35½@35⅝c and 36¼c and closed ½c to ⅝c higher at 36@36⅛c.

Provisions were extremely quiet and the tone of the market was fairly steady. At the close September Pork was off 2½c; Lard and Ribs were each down 2½c.

TACOMA, June 27.—Wheat unchanged; export bluestem, 74; club, 72; red, 70.

PORTLAND, June 27.—Wheat: Club 71@72; bluestem, 74; Red, 69@70; valley, 71@72.

Livestock Market

CHICAGO, June 27.—Cattle: Receipts 25,000. Best steady; others 10c lower. Beeves, $4.00@6.10; yearlings, and heifers, $1.25@5.00; stockers and feeders, $2.60@4.40; calves, $4.57@4.85.

Hogs—Receipts, 28,000; market 5c higher; mixed and butchers, $6.35@6.70; good heavy, $6.55@6.72½; rough heavy, $6.30@6.45; light, $6.35@6.70; pigs, $5.55@6.30; bulk, $6.60@6.70.

Sheep—Receipts, 18,000; strong. Sheep, $4.90@5.60; lambs, $4.90@8.00.

The Wool Market

ST. LOUIS, June 27.—Wool—Steady; medium grades, combing and clothing, 24@29c; light fine, 22@23c; heavy fine, 17@19c; tub washed, 30@34c.

RENO WEATHER REPORT

Yesterday's observations at the local office, U. S. Weather Bureau:

Maximum temperature 64 degrees; minimum temperature 48 degrees; mean temperature 56 degrees, which is 9 degrees below normal.

Accumulated deficiency of temperature since the first of the month 80 degrees.

Accumulated excess of temperature since the first of January 241 degrees.

Accumulated excess of precipitation since the first of the month .07 inches.

Accumulated excess of precipitation since the first of January 2.33 inches.

H. F. ALPS,
Official in charge.

Forecast—Cloudy, warmer tonight and Thursday.

M'ADIE.

DIVIDING PLUMB TRACT

Hibbard & Turner are plotting the Plumb tract of forty acres south of Reno and will subdivide it into one and five-acre lots. It is all planted in alfalfa.

A good opening for a small capital. There is still available a limited interests in a well-backed and guaranteed prospecting company which will begin operations very soon in the virgin territory of southern Nevada. This is backed by a well-known Reno man who can satisfy you as to its merit. Act at once. Address P. O. Box 765, Reno, Nevada.

Come and Laugh

"Laugh and the world laughs with you, weep and you weep alone." Don't weep, get into good company and laugh next Tuesday evening at the Methodist Church, where Mr. Jolly delivers his famous lecture. Miss Mitchell will furnish some fine music and the Century Club ladies say it is to be an evening you can't afford to miss. j24td

B. & T. Beauty Parlors
Make a specialty of electric needle work for eradicating moles and arching eyebrows. Care and completeness guaranteed. 16 Clough-Crosby block. j6tf

SPORTS AND PASTIMES

FIRST BIRD SHOOT WILL BE HELD SUNDAY

Blue Rocks Will be Shattered at Moana Springs When Best Marksmen Will be Selected for Matches With Carson City and Other Teams

The first blue rock pigeon shoot of the season will take place next Sunday at Moana Springs. There are over fifty marksmen from Reno and Sparks who will take part in the match, and a large attendance is assured.

Valuable prizes will be given the winners, and from the best marksmen a team will be formed, to take part in future matches.

Challenges have been received by Walter Morton from Carson, Gardnerville and Virginia City, and there will be contested by the team to be picked from the best that appear next Sunday. Everybody is invited to attend the match.

Morton states that he will be glad to see any one at his place of business and give them any further information on this subject desired.

RACING IN DENVER

DENVER, June 27.—Overland results: First race, pacing 2:00 class—Castle Wood, won in two straight heats. Best time, 2:10 1-4. Stranger O., second; Florodora, third.

Second race, four furlongs—Zeling, won; Marie Esher second; Doric, third. Time, :50 1-4.

Third race, mile and eighth—Jack Little, won; Los Angelina, second; Corrigan, third. Time, 1:57 1-2.

Fourth race, 6 furlongs—Roustabout, won; Little Gregg, second; Blumenthal, third. Time, 1:14 1-2.

Fifth race, 5½ furlongs—T. Jo, won; Sissenvine, second; Miss Topsy, third. Time, 1:09 1-4.

Sixth race 5½ furlongs—Master Prim, won; Nellie May, second; My Order, third. Time, 1:09 3-4.

Seventh race, 5 furlongs—Unmasked won; Lord Nelson, second; Redan, third. Time, 1:09 3-4.

SHEEPHEAD BAY WINNERS

NEW YORK, June 27.—Sheepshead Bay results:

First race, selling, five and a half furlongs—Monfort, won; Frank Lord, second; Black Mate, third. Time 1:07.

Second race, mile—Glorifier, won; Peaslip, second; Single Shot, third; Time 1:39 2-5.

Third race, five and a half furlongs—Ethon, won; Misgivings, second; Believe, third. Time, 1:06 4-5.

Fourth race, The Mermaid stakes, mile and a furlong—Perverse, won; Sahara, second; Lotowanna, third. Time, 1:54.

Fifth race, six furlongs—Ironsides, won; Ben Ban, second; Confederate, third. Time, 1:14.

Sixth race, one and one half miles—Angler won; Glen Echo, second; Huntington, third. Time, 2:33 2-5.

LOOK LIKE WINNERS

HENLY, June 27.—Despite adverse winds, the crew of the Argonaut Boat Club, of Toronto developed pace today, rowing several spurts with thirty-eight strokes to the minute. It is the growing opinion of expert observers that at last the Grand Challenge Cup is likely to leave England. The Canadians continue to make a splendid impression.

JERRY DUNN IS DEAD

ELIZABETH, N. J., June 27.—Jerry Dunn, a well known sportsman died here today of cancer. Some 20 years ago he achieved considerable notoriety by killing Jim Elliott in Chicago. Elliott, who was a noted pugilist of that day, had a match on to fight John L. Sullivan, when Dunn killed him. Dunn was acquitted on a plea of self defense.

Piano Recital

W. C. Van Buren will give a piano recital at the Congregational Church on Friday evening, June 29th. There will be other features on the programme by some of the best talent in Reno. j23td

B. & T. Beauty Parlors
Make a specialty of electric needle work for eradicating moles and arching eyebrows. Care and completeness guaranteed. 16 Clough-Crosby block. j6tf

Unique Party and Dance

Prize joker party and dance at Wheelman's Hall, Thursday night, June 28th. The event of the season. Everyone welcome. j24t4

Something New

A prize joker party and dance at Wheelman's Hall, Thursday night, June 28th. A good time for all. Don't miss it. j24t4

Dr. Howard Cameron, eye, ear, nose and throat specialist, has opened offices in the Thoma-Bigelow Bldg. Hours 10 to 12 a. m. and 2 to 4 p. m. Phone Main 24. m10tf

Some messages cause commotion. Here's one that not only will cause talk but bring good news to every man that is in need of harness and vehicles. We have got the best and at Rock Bottom prices. Let us figure with you.
Flanigan Warehouse Co.

SEALS PLAY HORSE WITH SEATTLE CONTINGENT

Fourteen Runs for a Total of the Same Number of Hits Is the Record Piled Up by San Francisco—Rain at Portland

SEATTLE, June 27.—San Francisco played horse with Seattle today and won as they pleased. Vickers gave way to Welch at the end of the fifth and Welch was hit even harder than Vickers. Fourteen runs with a total of fourteen hits were San Francisco's record. Score:

	R.	H.	E.
Seattle	5	9	6
San Francisco	14	14	7

Batteries—Vickers, Welch, Hansen and Blankenship; Hitt and Wilson. Umpire—Perrine.

PORTLAND, June 27.—Portland-Fresno game postponed; rain.

OAKLAND, June 27.—The home team was shut out today by Los Angeles. The visitors won the game in the first inning, when four hits and a combination of misplays gave the Southerners five runs. Score:

	R.	H.	E.
Los Angeles	7	11	1
Oakland	0	4	4

Batteries—Bergman and Eager; Hopkins and Francks. Umpires—Hodson and McDonald.

THE NATIONAL LEAGUE

At Philadelphia — Brooklyn, 10; Philadelphia, 2.
At Boston—Boston, 4; New York, 4.
At Cincinnati—Cincinnati, 1; Pittsburg, 3.

American League Games

At St. Louis—St. Louis, 0; Chicago, 3.
At Detroit—Detroit, 5; Cleveland, 3.
At New York—Boston, 5; New York, 6.
At Washington—Washington, 0; Philadelphia, 5.

FOUND DEAD ON ROAD

WALLA WALLA, Wash., June 27.—The decomposed body of a man was found on an unfrequented road near Lowden station today. It is supposed that he was struck by a train and killed. A torn envelope bearing the name E. Morris, Tulare, Cal., and half a bottle of strychnine were found on the body.

FISH IN THE RIVER

Harry Morrill landed 28 fish between Glendale bridge and Reno yesterday that averaged one pound each.

Hear the new Melodeon at the Palace Saloon.

PROTEST IS NEEDED FOR REMOVING RESORTS

If the Property Owners Will Present Petition the Demi Monde Element Can Be Isolated from Town and Concentrated by Council's Action

If the property owners interested in the removal of the demi monde element from the center of Reno protest to the City Council that their presence there is detrimental to the value of surrounding estates, the probability is that these women can be isolated to a more remote portion of the town. This is the opinion of an attorney who has examined the status of the affair.

The problem of the half world has confronted every town of any size from time immemorable. Concentration of this element is the only resource the watchers after the morals of a city can have, it is stated. Should the element be banished entirely from a centralized location, they will immediately take residences in various lodging-houses and scatter over the city.

The choice of situations offered the city, near the V. & T. tracks and the other in Chinatown, will be decided upon July 9th at the next regular meeting of the Council. Unless some serious protest against the under world remaining in its present location is made, it is asserted that the chances are the council will not effect a removal.

The Very Best Remedy for Bowel Trouble

Mr. M. F. Borroughs, an old and well-known resident of Bluffton, Ind., says: "I regard Chamberlain's Colic Cholera and Diarrhoea Remedy as the very best remedy for bowel trouble. I make this statement after having used the remedy in my family for several years. I am never without it." This remedy is almost sure to be needed before the summer is over. Why not buy it now and be prepared for such an emergency? For sale by all druggists.

Splendid Property for Sale

The residence of the late D. B. Lyman, 706 Second street, is offered for sale. The property is idealy located and is in splendid condition; household goods will be sold also. The property includes a good barn, fine artesian well and outhouses. A good opportunity to buy a fine home. Inquire of Ed Barber, trustee estate of D. B. Lyman, Reno, Renada. je17

Practical certainty is all that can be reasonably expected from a remedy. Ten thousand Nevada people's experience proves Trib a cure for sprains, bruises, burns, insect bites and stings, chilblains and blisters.

Office and store fixtures are our specialty. Borden & Shannon cor. Second and Center. Phone 898. Jobbing carpenters. j24tf

STATEMENT
of the condition of the
BANK OF NEVADA
at the close of business, May 31, 1906

ASSETS

Loans		$1,667,634.91
Real Estate		73,557.07
Fixtures		6,286.94
Cash on hand, and in Banks	$468,011.27	
Stocks and Bonds	30,685,17	498,696.44
		$2,246,175.36

LIABILITIES

Capital paid in		$ 600,000.00
Surplus and Undivided Profits		183,567.51
Due Depositors	$1,347,796.64	
Due Banks	114,811.21	1,462,607.85
		$2,246,175.36

Reno Stock Brokerage Co.
We are prepared to handle promptly all commissions entrusted to us. Buy and sell all listed and unlisted Tonopah, Goldfield and Comstock Mining Stocks. Daily San Francisco Prices by wire
Overland Hotel Building, Reno, Nev.

J. J. McQUIGG Let us figure with you. D. A. DeLAY
McQuigg & DeLay PLUMBING & JOBBING
Work first class and prompt. Wilson Block, 24 E. 2d St.

UNION HOTEL
Now open. 25 newly furnished rooms, baths, electric lights. Everything first class. Tasty meals, home cooking. J. MING, Prop. Phone 1174. 33 and 35 West Plaza Street.

HOTEL McCORMACK
STRICTLY TRANSIENT HOUSE
First Class and Modern Opposite Depot Reno, Nevada

S. M. Sample, Pres. P. Saturno, Vice Pres. S. W. Mozingo A. J. Taylor.
When You Have Any
General Contracting or Engineering Work
To place in reliable hands, consult the RENO CONSTRUCTION CO. INC. 41 East Second Street.
Estimates also given on Cement work and concrete blocks. Phone 857 to R. S. RANKIN, Sec'y & Gen. Mgr.

The House of Peter Pan

We are now showing the largest assortment of these stylish and up-to-date Waists to be found on the Pacific Coast.

Peter Pan Waists

Plain Indian Head	$1.00
Plain Lawn	1.25
Fine Organdy	1.50
Fine Tucked India Linon	2.00
Fine Belfast Linen	$3.50 to 4.50

Peter Pan Suits
Plain White, Cadet Blue, White with small dots Your Choice **$5**

Voting Contest begins Monday, June 25

In addition to the lots offered by The Journal, H. Fraley offers the following approximate Prizes as follows:

The holder of the largest amount of Fraley Votes at the end of this Contest will receive a ..... $35.00 Tailor Made Suit
The second largest holder a ..... $15.00 Dress Skirt.
The Third largest Holder a ..... $10.00 Lingerie Waist

EVERY TWENTY-FIVE CENT PURCHASE ENTITLES YOU TO ONE VOTE. ASK FOR THE COUPONS.

H. FRALEY
The Only Exclusive Cloak, Suit and Women's Outfitters.
Reno Phone 17 Tonopah

M. J. KIELY
Has just opened at 340 Virginia Street with a first-class line of Staple and Fancy Groceries & Provisions. His old friends are invited to call. Phone Main 628.
FRESH FISH IN SEASON

Summer Time . . .
Calls for the Whitest Cleanest Clothes. Your Shirts, Collars and Cuffs will suit you if laundered by the
Reno Steam Laundry
Special Care to Ladies' fine garments. Phone 635.

S. J. HODGKINSON
DRUGGIST
All Prescriptions Carefully Compounded
CHOICE PERFUMES
Complexion and Sachet Powders, Toilet Soaps, etc., etc.
VIRGINIA STREET, RENO

The Owl Barrel House....
Kellog's A.; Hermitage, Old Crow, Guckenheimer Rye, Spring Hill, Oscar Pepper. : : : : : Fine Cafe in Connection.
BERGMAN & WILLIAMS, Proprietors

Reno Mill & Lumber Co.
Telephone Main 105
LUMBER AND BUILDING MATERIAL
ALL CLASSES OF FINE MILL WORK
East Fourth St. Reno, Nevada

THE NEVADA PLANING MILLS COMPANY...
A. Spencer, President
A. French, Vice-Prest. and Supt.
Mill and Yard, North of N.-O.-O Shops. Office Rooms 7-8 Ryland & Levy Building
LUMBER, BUILDING AND HOUSE FURNISHING MATERIAL, TURNING, SCROLL SAWING, ETC.
With all modern machinery we are prepared to turn out first class work at reasonable rates promptly

WIELAND'S PARK
Completely refitted. Cool gardens where you can take your family and spend a pleasant afternoon or evening. Concerts during the summer. Fare five cents on the cars from Reno or Sparks. Cool drinks of all kinds and courteous attendants. DANIEL BAHNESON, Near the State Park Grounds.

Beer is pre-digested bread
EXHILIRATING BUFFALO BEER
THERE is exhilaration in every drop of Buffalo Lager—pure, sparkling, wholesome. It is made of the very best materials and under conditions that are recognized as a direct step of advancement in the brewing of a high class beer.
New Brew—Bohemian
Buffalo Brewing Co.
Sacramento
A. M. BRITT, Agent

Don't take chances on a wheel. If you buy a Nevada or Recycle Bicycle it is a certainty that you get everything that constitutes a well made honestly built machine. Prices are right too. Wheels sold on easy terms. $50 wheel given away June 30th. Tickets given with every 25c taken in.
NEVADA CYCLE MFG. CO
MERSHON AND NIGHT
21 West 2nd Street

Novacovich GROCERIES
There's a satisfaction in knowing that when you buy groceries you are buying pure groceries.
Commercial Row

Plumbing!
We do it and our work is thorough. Figure with us for what you want this Spring.
Hamp, Simas & Company
PLUMBERS & GAS FITTERS
Phone 752 back of Bank of Nevada.

THE OWL CAFE
232 North Virginia Street
A place where you can get a good meal served in an appetizing manner, at a reasonable price.
Biddleman Bros.
PHONE 151

Fetters & Durrett
Funeral Directors and Embalmers
Complete stock of caskets and robes. Embalming for shipment a specialty. Parlors in New Manning building, 27 Plaza St.
Phone Main 639.

Sacramento Beer Hall....
Headquarters for all Miners and Mining Promoters. No Sazerac Club—Only Straight Goods.
BECKER & HUBER

Get a New Dress for Your Horse...
Our new stock of harness and fittings is now here. Drop in and see it.
LENT & HANSEN

PILES Dr. Williams' Indian Pile Ointment will cure Blind, Bleeding and Itching Piles. It absorbs the tumors, allays the itching at once, acts as a poultice, gives instant relief. Dr. Williams' Indian Pile Ointment is prepared for Piles and Itching of the private parts. Every box is warranted. By druggists, by mail on receipt of price. 50 cents and $1.00. WILLIAMS MANUFACTURING CO., Props., Cleveland, Ohio. For sale by Reese & Duncan.

NEWSPAPER ARCHIVE®

NOTICE—All classes of legitimate advertisements not exceeding four lines inserted for 50 cents a week.

HELP WANTED

WANTED—Girl for general housework. Call at once, 243 3rd st. j28w

WANTED—A chambermaid at the Golden Eagle Hotel. j27w

WANTED—A woman to cook on ranch, one that will keep house for a bachelor, or man and wife, near town; for particulars address M. V., this office. j27w

WANTED—Young girl from 14 to 17 years to assist with light housework. Address P. O. Box 837. j26w

WANTED—First class baker; apply at the Union Bakery, Sparks, Nev. j26w

WANTED—Apprentice girl at the Up-to-date Hair Dressing Parlors, 228 Virginia St. j26w

WANTED—Stenographer; apply immediately, stating experience, age and salary expected. Riverside Mill Company. j26w

WANTED—Solicitor to go to every private family to sell articles of general use. Address C. H., this office. j26w

WANTED—Reporter, ad solicitor, young man for bookkeeper and collector. Nevada Forum, Sparks, Nev. j24w

WANTED—Experienced lady stenographer; state experience and salary expected. Box R, Journal office. j24w

SALESMAN wanted to call on physicians; exceptional opportunity for intelligent man; state age, experience. Lock box 858, Phila. j24w

WANTED—A good waitress to take charge of dining room and bedrooms in small hotel. Good wages, apply at 357 Chestnut St., Reno, Nev. j23w

WANTED—Lady bookkeeper, stenographer and typewriter. Apply Seattle Brewing & Malting Co. Phone 16. j23w

WANTED—A girl for general housework. No special skill required. A good home. Inquire a 323 Ralston St. j23w

WANTED TO RENT—Modern 4 or 5-room cottage, furnished; permanent tenant; no children. Apply W. C. H., Journal office. j22w

WANTED—Six carpenters. None but good mechanics need apply at the Masonic Temple. j21tf

SITUATIONS WANTED

OLD prospector, assayer and mining engineer wants grubstate to work in southwest Nevada and California. Address Miner, this office. j28w

A RESPECTABLE lady with references wishes to keep house for parties wishing to leave for the summer. Address Box K., this office, or phone 842. j27w

POSITION WANTED—Young lady of experience wishes position to do stenography or bookkeeping or both, good references. Apply at the Journal office. j26w

A WOMAN wants work, cook on a ranch, country, preferred. Inquire 325 Church lane, north side of Baptist Church. j24w

YOUNG LADY wishes position in family, cooking and housework. Address A. R., this office. j23w

EMPLOYMENT OFFICES

RENO EMPLOYMENT AGENCY—C. D. Virgilio, 118 Commercial Row, will furnish all kinds of help on short notice. Phone 620. d1tf

JAPANESE employment office; all kinds of labor furnished at short notice. M. Matsumoto, proprietor, 206 E. Second; phone Main 859. m1tf

HOUSES TO LET

FOR RENT—Modern 3-room cottage with pantry, bath and woodshed. Inquire 236 Elm st. j28w

FOR RENT—A 5-room furnished house; all modern improvements. Inquire at 123 Stevenson st. j28w

FOR RENT—4-room modern house, unfurnished, with cellar; barn; $12.50. Inquire 532 Sierra st. tf

FOR RENT—A new house with modern improvements and one three room close in. C. Jeff Brookins, cor. East and 4th St. Phone 296. 27w

FOR RENT—Modern 4-room cottage. Apply 629 Lander st. Phone 828. tf

FOR RENT—3-room cottage, furnished; electric light; no children. Inquire 725 W. 4th st. j24w

FOR RENT—One four room house, pantry and bath. Rent $15; 609 E. Sixth St. j23w

FOR SALE—An eight room house on lot 110 feet front by 230 feet deep. All modern improvements. Fine lawn fruit trees and shade trees. A beautiful home at reasonable price. Inquire 411 Mill street. j15tf

ROOMS TO LET

FOR RENT—Newly furnished large front room. Rent $7; 110 West First St. j27w

FOR RENT—One sleeping room suitable for gentleman. Price $6 per month. Inquire 235 W. 4th. j28w

FOR RENT—A front room furnished very neat in a nice location; gentleman preferred; also a 6 lid range for sale cheap. Apply 344 Nelson. j23w

TO LET—Two pleasant rooms with private family; bath, electricity, phone; for getlemen; central location, 130 S. Virginia St. j23w

THE GOLDEN EAGLE, only family hotel in Reno; nicely furnished rooms, 50c per day; $2 week up; meals, 25c; board and room $6.50 per week. Opposite McKissick's opera house. j9tf

HOUSEKEEPING ROOMS TO LET

FOR RENT—Two bedrooms and one room for light housekeeping. Inquire at 130 West st.; rent reasonable; close in. j28w

ROOM AND BOARD

ROOM AND BOARD—In a private family; price reasonable; will also take in a few table boarders. Call at 705 N. Virginia st. j24w

ROOMS AND BOARD—Board and rooms by day, week or month at Monroe House, 752 North Center. Hot and cold water in every room. j16tf

FOR RENT—MISCELLANEOUS

FOR RENT—Restaurant, office 16x18; dining room 25x40; kitchen 14x16; furnished complete, ready to open up for business; best location, rent $50 per month. Address J. W. Dougherty, Mina, Nev. j26w2

FOR RENT—Square piano in good condition. For particulars apply at the Journal office. j26w

FOR RENT—Fine pasture for fifteen head of stock at Verdi ranch; $1.00 per head. Address P. J. Diener, box 11, Verdi, Nev. m27tf

FOR SALE—REAL ESTATE

FOR SALE—A desirable residence lot on Virginia street. Address Mrs. M. E. Hurley, Susanville, Cal. j27w

FOR SALE—A country hotel, containing 18 rooms, barroom and dining-room, located on the line of the Western Pacific Railroad; a force of men is employed at railroading, mining, farming and lumbering in the neighborhood. For particulars address P. O. box 16, Reno, Nev. j24w

FOR SALE—Hotel and bar, doing good business. Inquire at this office. j24w

FOR SALE—Hotel in Beckwith including stock; also lots in Bulson's addition near Western Pacific depot; sold on easy terms. J. A. Bonham & Son, 14 East Second St., Reno, Nev. j23w

HOTEL for sale—Without question the finest hotel property in Nevada; house of 50 rooms, elegantly furnished and surrounded by beautiful grounds containing 2 acres; fronts on three of Reno's best streets as follows: 4th st., 300 feet; Lake st., 200 feet; Center st., 200 feet; great chance to subdivide; lots will pay entire purchase price, leaving all room required for hotel; now doing a prosperous business and sple reason for selling is owner's wish to retire; one-half of purchase price must be in cash; easy payments for balance; this property has 700 feet frontage. Address MRS. J. DONAGHY, Reno, Nev. j14m

FOR SALE—New house of eleven rooms with modern conveniences, centrally located. Inquire at 147 Mill street. m24tf

FOR SALE—MISCELLANEOUS

FOR SALE—Child's bed, new go-cart, 2 cook stoves and cabin furniture; also dining table and kitchen cabinet. Call at 306 Elm st. at once. j28w

FOR SALE—Furniture for six furnished housekeeping rooms. Long term on house, $175 cash. Call at 125 W. 3rd St. j23w

FOR SALE—Furniture with privilege of renting house. Inquire 527 Washington St. j27w

FOR SALE—Furniture of 5 room house; furnished for two families; rent clear. Inquire at 125 W. 3rd St. j23w

FOR SALE—Complete household furniture, or will sell furniture and rent house also. Parties leaving city. Call at once at 306 Elm St. j23w

FOR SALE—Good second hand light one horse buggy. Call at once, 306 Elm St. or T. S. Wendt grocery store. j23w

FOR SALE—A first class combination billard and pool table and pitcures, sixty-eight lockers, one large gun cabinet and a fully equipped gymnasium. For further particulars address W. M. Rogers, sec., Virginia, Nev. j23w

FOR SALE—Good gentle saddle horse and saddle. Inquire at Golden Hotel for C. Craig. j22w

FOR SALE—New Home, Domestic and White Sewing machines, all makes rented and repaired. J. S. Elsner, 360 N. Virginia, corner 4th. Phone Main 1070. m23tf

SECOND HAND

SECOND HAND CLOTHING—If you wish to buy or sell new or second hand clothing, call at the Truckee Clothing store, 27 West Second St., O'Connor Block. Highest prices paid for second hand goods of all kinds. Phone 985. m30tf

MONEY TO LOAN

THE CITY LOAN CO., 227 Virginia st., phone Main 42, is the recognized bank of the wage earner; it advances its funds to all reliable salaried employes; just on note returnable in easy weekly or monthly payments to suit the borrower; get our rates and terms if in need. j28w

STENOGRAPHERS

MISS MARY CLOW will do typewriting and stenography at No. 28 East Second St., rates reasonable. Phone 577. j23w2

STENOGRAPHY — Typewriting, legal business or personal. Rates reasonable. Room 9, Journal Bldg. Phone Main 657. j18tf

FOUND

FOUND—A ladies gold watch was picked up on Lake street on Saturday. Owner can have same by proving property and paying for this ad. j26w

LOST

STRAYED—A black mare about 8 years old, branded G on left flank, shod all around, white saddle marks on right side. Inquire at Chris Thepson's ranch or barber shop, Verdi, Nev. j23w

WINDOW CLEANING

BEST IN RENO—Window and house cleaning. Sam Polano Co. Phone 724. Office 132 Virginia St. d15tf

MUSIC TEACHERS

G. W. PARKMAN—Teacher violin, mandolin, guitar, bands and orchestra. 25 W. 2nd st. j6tf

MISCELLANEOUS

MUSIC furnished for all occasions by the Reno Boys Band. Call or write Elwood Bane, Mgr., 235 Virginia St. j27m

RUBICAN SODA SPRINGS will open July 1, 1906. Mrs. Veda Bryson, Prop. j26w

JAPANESE House Cleaning Co. Best help furnished. All kinds of housework done by the hour, day or contract. Phone 1138; 452 N. Center St. j20m

THE PEOPLE'S HOSPITAL has trained nurses in constant attendance and every convenience for the care and comfort of patients, including a modern operating room, which is open to all reputable physicians. 353 North Virginia St. je19tf

SWITCHES, pompadours, hair chains made from combings and cut hair; 228 Stewart st., east of South Side school. Mme. Shields Corter. j6m

LEGAL ADVERTISEMENTS

DELINQUENT TAX LIST OF SECOND INSTALLMENT FOR FISCAL YEAR 1905.

Sciochetti, Louisa—About 5 acres in N ½ of N ½ of Sec. 6, T. 19 N, R 20 E, $125. Improvements, $75. Valuation, $235 ..... $3.50

Cook, Wm.—Lot 10, Blk G, Connors Addition to Reno, $150. Improvements, $30. Valuation, $180 ..... $4.52

Hamlin, Mrs. Henry—Lots 3, 4, 5, 6, 7, 8 and 10, Blk. 1, Evans' Sunnyside Addition to Reno, $525. W. 60 feet of lot 9, Blk. 1, Evans' Sunnyside Addition to Reno, $50. Improvements, $425. Valuation, $1000 ..... $16.50

Mark, James—Lot fronting 35 feet on Fourth street, in lot 1, blk. A, Western Addition to Reno, $650. Valuation, $650 ..... $16.38

Schopman, J.—N ½ of lot 4, blk. U. Powning's Addition to Reno, $100. Improvements, $225. Valuation, $325 ..... $8.18

Brannin, R. N.—Lots 23 and 24, blk. A, O'Sullivan's Addition to Sparks, $200. Improvements, $925. Personal property, $215. Valuation, $1340 ..... $33.50

Faulkner, Lulu D.—Lots 28 and 29, block 18, Newtown Addition to Sparks, $50. Improvements, $50. Personal property, $25. Valuation, $125 ..... $3.10

Martin, O. B.—Lot 5, blk. 8, Newtown Addition to Sparks, $25. Improvements, $150. Valuation $175 ..... $4.35

Nance, W. A. & Bros—Lots 23 and 24, blk. 2, Robison's Addition to Sparks, $225. Improvements, $1000. Personal property, $100. Valuation, $1325 ..... $33.10

Woods, G. A.—Lots 6, 7 and 8, blk. 27, Robison's Addition to Sparks, $75. Improvements $90. Personal property, $10. Valuation, $175 ..... $5.85

Yamasaki & Co.—Lot 28, blk. 17, Newtown Addition to Sparks, $25. Improvements, $75. Valuation, $100 ..... $2.50

Great Western Development Co.—W ½ of SE ¼, Sec. 33, T 18 N, R 20 E, 80 acres, $360. Improvements, $125. NE ¼ and NE ¼ of NW ¼, Sec 33, T 18 N, R 20 E, 200 acres, $50. E ½ of SW ¼ and W ½ SE ¼, Sec. 28, T 18 N, R 20 E, 160 acres, $50. Personal property, $325. Valuation, $910 ..... $13.65

May, P. J.—Lot 8, block 7, Lett's Addition to Verdi, $30. Improvements, $125. Personal property, $25. Valuation, $180 ..... $2.70

Kimura, K.—Lots 23 and 24, blk. 4, Newtown Addition to Sparks, $150. Valuation, $150 ..... $3.75

McDonald, J. A.—Lots 1 and 2, blk. 42, Prater's Addition to Sparks, $200. Valuation, $200 ..... $5.00

State of Nevada, County of Washoe, ss.:

I, C. H. Stoddard, County Auditor in and for said County of Washoe, State of Nevada, do hereby certify, that the foregoing is a true copy of the delinquent tax list of said Washoe County, for the Second Installment for the year 1905, published according to law.

Witness my hand and official seal, at the City of Reno, in said County, this 18th day of June, 1906.

C. H. STODDARD,
Auditor.

TREASURERS NOTICE

Office of the Treasurer and Ex-officio Tax Receiver, Washoe County, Nevada, December 20, A. D. 1906.

To the above named delinquent taxpayers and to all owners of or claimants to the real estate and improvements thereon, or improvement when assessed separately, hereinbefore described, known or unknown, and on which the tax does not exceed three hundred dollars. You are hereby notified that under and by virtue of Sections 1106 and 1111 Compiled laws of the state of Nevada, I will sell **ON THE THIRD MONDAY IN JULY,** To-wit: the 16th day of said month, 1906, in front of the court house door in Reno, Washoe County, Nevada, each of the described tracts or parcels of land, with the improvements where separately assessed, to recover the amount of tax and ten per cent delinquency, assessed to said defendants against said property for the fiscal year commencing January 1, 1905, and ending December 31st, 1905, together with the cost of publication of this notice, which is $2.00 for each person assessed, unless payment of said tax delinquency and costs of this publication be paid to me prior to said 16th day of July, 1906. The said sales will be made between the hours of 9 o'clock a. m. and 5 o'clock p. m., to-wit: At the hour of 1 o'clock p. m. to the person taking the smallest quantity of property and paying the taxes and costs on the whole. Such sale is subject to redemption within six months after date of the sale by payment of all such sums, with interest on same at three per cent per month thereon from the said sale until paid.

The above is a list of the names of persons to whom the property is assessed, a description of the property upon which the taxes are due and the amount of tax due on each.

D. B. BOYD,
County Treasurer of Washoe Co., Nevada. d20d td

PROOF OF POSTING

In the Second Judicial District Court of the State of Nevada, in and for the County of Washoe.

In the matter of the estate of Bertrand Ypharraguerre, deceased, notice is hereby given that Miguel Ypharraguerre having filed in this court a document purporting to be the last will and testament of Bertrand Ypharraguerre, deceased, and a petition praying that the same be admitted to probate, the hearing thereof has been fixed by said court for Saturday, the 30th day of June, 1906, at 10 o'clock a. m., of said day, at the Court House in the town of Reno, County of Washoe, and all persons interested in the said estate are notified then and there to appear and show cause, if any they have, why said will should not be admitted to probate and said petitioner appointed executor thereof.

Dated, June 13, A. D. 1906.

W. A. FOGG Clerk.
ALBERT D. AYERS,
Attorney for estate. j14t12

NOTICE TO CONTRACTORS

The Board of Commissioners for the Indigent insane will meet on Saturday, June 30, 1906, at 1 o'clock p. m., at the office of the State Treasurer, Carson City, Nev., for the purpose of considering bids for supplies for the Hospital for Mental Diseases at Reno, Nev., contracts to date from July 1, 1906, to July 1, 1907.

Proposals to be marked "Supplies" and addressed to undersigned.

Proposals for 000 cords of first class wood, F. O. B. Asylum switch, wood to be one-half limb and one-half split, to be furnished at time designated by Superintendent of Hospital for Mental Diseases and to be measured at a time to be agreed upon by contractor and superintendent. Proposals to be marked "Wood." Address

F. L. WILDES,
Secretary. j14w2

NOTICE OF ASSESSMENT FOR STREET IMPROVEMENTS

To Property Owners and to all Persons Interested:

You are hereby notified that the special assessment levied against property in Paving District Number 1 and Paving District Number 2, in the City of Reno, for street improvements, is now due and payable at the office of the City Treasurer, Reno, Nevada. You are further notified that said assessment now constitutes a lien against the property assessed, and unless paid on or before MONDAY, JULY 2, 1906, the City of Reno will proceed to foreclose said lien to satisfy said assessment and all additional costs incurred therein.

D. B. BOYD, City Treasurer.
H. E. CHRISTIE, City Clerk.
m19ft

Notice

Notice is hereby given that Carroll & Seaman have sold the Jesse Moore saloon, and the business and fixtures thereof, at No. 224 Center street, Reno, to Messrs. Evans and O'Brien.

All bills contracted by the old management will be paid by them at the Snug saloon, on Virginia street, and all persons owing bills to them are requested to pay the same at the Snug saloon.

(Signed) CARROLL & SEAMAN.
j12w2

Published every morning, Monday excepted, at Reno, Nevada.

MEMBER OF ASSOCIATED PRESS

E. L. BINGHAM, Manager.
Office: The Journal Block, 3d Street
Telephone: Main 167.

TERMS OF SUBSCRIPTION.

One year, by mail	$6 00
Six months, by mail	3 00
Three months, by mail	1 50
Per week, by carrier	15

AGENTS.

Rosenthal & Armanko..Virginia Street
Harry Davis.....Commercial Row
W. H. O'Neil Co.....Tonopah, Nev.
Frank J. Gorman.....Gold Hill, Nev.
Carson Stationery-Novelty Co., Carson

TEN DOLLARS REWARD.

A reward of $10 will be paid for information that will lead to the arrest and conviction of parties stealing The Journal from premises of subscribers.

TO SUBSCRIBERS.

Parties who do not receive their papers or who have any cause of complaint will oblige by notifying this office.

Entered at the postoffice at Reno, Nev., as second-class matter.

SHORTHAND AND TYPEWRITING

PRIVATE SCHOOL OF SHORTHAND
Pitman, Gregg and Graham, systems.
A good stenographer is always in demand.
EFFIE M. SCRIBNER,
O'Connor Bldg., W. 2nd st.

ATTORNEYS

WILLIAM B. CRAIG
District Attorney
Of Washoe County has moved his office to the Court House, on Virginia Street, where he will continue his practice as before.
P. O. Box 723 Phone Main 575

H. R. Cooke Albert D. Ayres.
COOKE & AYRES
Attorneys at Law
Office in Journal Block, Rooms 4-5-6 Reno, Nevada. General practice in all courts. Phone 465.

W. H. A. Pike, W. D. Jones
PIKE & JONES
Attorneys at Law
Rooms 202, 203, Clay Peters Bldg.

W. E. F. DEAL
Attorney at Law
Office Bank of California Building Virginia City, Nev., and 2702 Sacramento St., San Francisco. Will practice in all State and Federal Courts in Nevada and California and in the United States Supreme Court.

MISCELLANEOUS

Special Sale
Aster Plants, all Colors, per dozen . . . 25c.
Verbena Plants, all Colors, per dozen 25c.
Cosmos Plants, all Colors, per dozen 25c.
Now is the time to plant
Navlet Bros. & Renault
25 W. 2d St. Phone 1145 Reno

COFFIN & LARCOMBE
Grocers...
We carry the best stock of Groceries, Fruit and Vegetables the market affords. Prices are low
317 SIERRA STREET, RENO
PHONE 300

Rock Springs and Castle Gate Coal

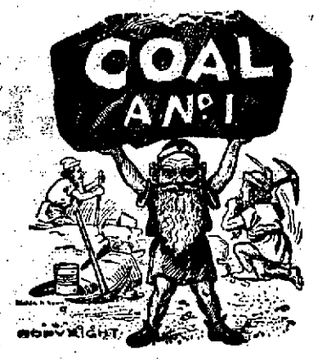

A full ton of coal in your right when you order and pay for it, and that's what you get when the wagon hales from this yard.
O. G. BENSCHUETZ
Wholesale and Retail Dealer
Yards at Wieland's Brewery.
Warehouse, Ralston St., between Second and Third St.
Phone, Main 551.

Fuel Oil
The cheapest and most satisfactory fuel on the market.
Wood, Coal, Fuel Oil, Hay and Grain. Block Wood $5.00 per load.
C. O. D. WOOD & COAL CO.
327 East 4th St. Phone 557

The Snug
Nothing but the best wines, liquors and cigars served.
Carroll & Seaman
231 North Virginia Street

ATTORNEYS

DODGE & PARKER
Attorneys at Law
Washoe County Bank Bldg., Reno, Nevada.

E. S. Farrington, C. E. Mack
FARRINGTON & MACK
Attorneys at Law
Office Golden Block, Center Street. Will practice in all Courts of the State and United States. Phone Main 490.

JAMES T. BOYD
Lawyer
Rooms 101, 102 and 103, Golden Building, Center St.

PHYSICIANS

DR. G. A. ESTERBERG
Osteopathic Physician
Office hours: 9 to 12 a. m., 2 to 5 p. m. Evenings by appointment. Rooms 15 and 16 Washoe Co. Bank Bldg. Phone Main 908, Reno Nevada.

DR. HEPPNER DR. O'NEAL
Physicians and Surgeons,
Offices—109 Sierra street; hours, 9 to 10 a. m., and 2 to 5 p. m.

CHIROPODIST

MRS. VELONIA BELL
Chiropodist
Shampooing, Manicuring, etc. 35 W 6th St. Phone 983. Will call at residences.

MISCELLANEOUS

Gardnerville
JULY 4th
Railroad Day

Grand industrial parade exhibiting all the varied products of Douglas county. Headed by Indian school band.

Oration of the day, by one of the ablest orators in the State, patriotic songs and music.

Sports of all kinds including horse racing, blue rock contest, field and track meet, greased pig contest, trotting race and many other forms of amusement. Dancing afternoon and evening on large outdoor platform.

The V. & T. railway company will make their initial run over the new extension on that day. This will give the people of Carson, Virginia and Reno and other neighboring towns an excellent chance for viewing the valley of the Carson, the most beautiful and productive valley in the great State of Nevada.

An excursion will be run from Carson, Reno and Virginia, at the following rates:

From Carson to Gardnerville and return, 75 cents.

From Reno to Gardnerville and return $1.50.

From Virginia to Gardnerville and return $1.25.

FRESH MEATS
WE are headquarters for ham, bacon and pure kettle rendered lard. Give us a trial order
Beef, Veal, Pork, Mutton and Fish in Season
RENO MEAT CO.
Reno and Truckee Markets

The Oberon
RENO'S POPULAR RESORT
Genuine Budweiser Beer on Draught....
Latest Music Every Evening by the Finest Orchestra in Nevada.
Wacker & Co., Props.

DENTISTS

FRED J. RULISON, D. D. S.
Dentist
Graduate University of California College of Dentistry. Office 213 Virginia St. Phone Main 675.

DR. J. C. HENNESSY
Dentist
Clinical Instructor College of Physicians and Surgeons San Francisco; Office Second and Virginia Streets. Hours 9 a. m. to 12 m. and 1 to 6 p. m.

DR. CHAS. COFFIN
Dentist
Office Investment Bldg. over U. J. Brookins' store, Virginia Street. Phone Main 298

SURVEYORS

T. K. STEWART
County Surveyor
U. S. Deputy Mineral Surveyor. Phone 758 Reno, Nevada.

BUSINESS CARDS

MILITARY ACADEMY

HITCHCOCK MILITARY ACADEMY,
San Rafael, Cal.
Highly recommended. Every adult has his own room. Separate building for little boys. Write for catalogue and pictures.

HENS FOR SALE
A fine lot of White Leghorn Hens, heavy laying strain, $1.00 each. Prices by the hundred. They are bargains. Our White Leghorns are great layers. Address, St. Helena Hatchery and Poultry Yards. A. Lebrecht, St. Helena, California.

MISCELLANEOUS

Fishing Season
NOW OPEN!
We have the best selection of tackle at the lowest prices
Carr & Elliott's
SECOND STREET
Sporting Goods House Reno, Nev

That Thirst can be effectually quenched with a glass of
ANNIE BUSCH
For Sale Only By Bryson & Cohn, Agts
Fine Cafe attached. The very best the market affords in season

Parry's Livery, Feed and Sale Stables
Fine turnouts of Saddle Horses, Buggies and Carriages, Stock Yards, Shipping Corrals and Scales; The only horse trading and sale market in town.
R. W. PARRY, Proprietor
FRED LEGARE, Manager of Sales Stables

Everyone who wants good sweet milk every morning and rich cream for special uses, get it from the
Reno Dairy
Phone 214 the wagon to call at your home.
JOHN CHISM, Prop.

A. L. Smith P. Maas
The Elite
Phone 821
Bohemian Beer on Draught.

NEWSPAPER ARCHIVE®

STOCKS, MINES and MARKETS

FORT BIDWELL CAMP IS ATTRACTING ATTENTION

J. M. Crawley Receives a Newsy Letter From This Very Promising Northern Gold Region—Many Properties Sold and Active Development Work

J. M. Crawley, the manager of the N. C. & O. mine, got out an interesting letter from the new camp of Fort Bidwell in Hogg Mining district, Modoc county, California. Fort Bidwell, the inquiry from nearly all the mining men and prospectors going in to the field.

The best and most direct route for reaching Fort Bidwell is via Lemoyne to Madeline, via the Nevada, California, Oregon railway, thence by stage to Alturas, the county seat of Modoc county, thirty miles to Cedarville and from Cedarville to Fort Bidwell.

The trip from Madeline at this season is one of the most delightful in northwest, the valleys are found and the many little lakes and streams keep the traveler pleasant company and prospector refreshed. There are good roads and plenty of fruits and vegetables all through the valley. It is indeed a land of plenty. The climate is healthful and the nights are cool and pleasant.

Mining men and prospectors are flocking to this new field and securing a foothold in good propositions, and there are still desirable fractures all over the district.

Several sales have been made within a few days ranging from $700 to $10,000. Perhaps a dozen prospects are now sufficiently developed to positively demonstrate that they contain good paying values. The gold values so far had are from a few dollars to $200 per ton, with a fair percentage of silver. Some tellurides and chloryte has also been struck. This belt is situated north and west of the porphyry belt.

The predominating formations in the mineral zone are porphyry, rhyolite, phonolite and quartzite. There is some slate on the north end of the belt. Porphyry seems to prevail to a greater extent than any of these formations, and in this formation there occurs a sugar quartz which contains the valuable oxidization and carrying good values.

Probably the best known property in the district is the Murray and Broadhus on which they are putting down several shafts. This property is one of the most conspicuous veins, all showing well defined walls near the top of the mountain. These veins are from three to five feet wide and on the surface carry exceedingly high values.

The Wade Reed Plumber property also has an excellent showing. There is a immense porphyry dyke which has a width of 65 feet. This whole formation shows good milling values. The quartz is soft yellow oxidization throughout, and has the appearance of yellow ocher. The ore carries well.

The Van Cunningham and Sellers also have an immense porphyry dyke and several veins crossed through the property. The quartz is contaminated with copper.

The Modoc Mining property has some fine veins and wonderful high values and the quartz is used for flux in the smelters.

The Kittredge has a lead from three and a half to four feet wide and carries good values. This is the vein from which the assays of $2600 were had. Much tellurium occurs in this property.

The Cox and Asher property, which recently purchased by Mrs. Alice Turner and James Fletcher of St. Louis.

The James Ventura syndicate of Los Angeles, California, has acquired considerable property in this new field and some fine holdings have excellent showings.

The company owns 150 acres of patented mineral land and also has the group of five claims known as the Iron and Lone Jack which were recently purchased for $8,000.

Hall and Murray have several properties among them the Pink R group.

Colvin Mills and Moss also have good properties and Roy Gill has three claims which make a good showing.

MINES AND STOCKS

THE JOHN M. FULTON BROKERAGE COMPANY

To investors who purchased stock in the Manhattan Yellow Horse Mining Company we want to quote a few letters received from President B. F. Smith written as much as of June 2nd.

"I can say that we are perfectly satisfied with the Yellow Horse stock as my money put on account of the lack of development activity in the entire stock market and especially stocks of the Manhattan district due to the San Francisco earthquake and fire we are afraid the stock will be held at the present time, but we will follow in the footsteps of the meritorious stocks despite the excellent showing made on the Yellow Horse mine and we recommend the advisability of waiting for a more settled condition of the market. However you may communicate to stockholders that the stock will be listed on or before September 1st with all rail at which time we look for the development work now being prosecuted and excellent results. Already obtained to give the stock an impetus that will bring generous profits to the small investor."

In connection with this we want to advise investors interested in the Yellow Horse that we are keeping in close touch with work being done on this property and the results so far obtained have been highly satisfactory.

Today's market is about the same as yesterday's. Shows some strength and activity. Both went up 1 cent and 2 cents in the closing hour. Sandstorm, Mohawk, Gold Hill and White Nut showed slight advances. In Tonopah Extension McNamara dropped to 78 cents bid 81 cents asked. Golden Anchor dropped to 11 cents bid 12 cents asked.

We believe Gold Bar, Manhattan Consolidated, Dexter and Fullington Mining are good listed stocks to buy at present prices. On unlisted stock we recommend Kennedy Consolidated and Round Hill.

J. M. FULTON BROKERAGE CO.

BALD MOUNTAIN'S GREAT SHOWING OF RICH ORE

Development Work is Being Advanced On a Number of Excellent Properties and Results in Large Veins of Wonderfully High Grade Ore

Bald Mountain, the new mining camp in White Pine county, is sixty miles northeast of Pioche and about the same distance northwest of Ely.

L. L. Brown, a prominent mining operator of Reno, returned to this city yesterday and reports mining operations active in that section. While there is no boom on at Bald Mountain the ground has all been located and considerable development work has been done with satisfactory results.

The Stag's Brothers have the only mine in the camp so far, but this having shown sufficient to warrant development work on other properties which have not been exploited to the same extent. These gentlemen have stripped a vein full of ore and are now waiting results and it is confidently believed that the returns will be very high. This ore is being hauled to Ely a distance of eighty miles and thence by freight to Salt Lake. The ore is copper and gold and carries a very high percentage in both metals, some of the copper ore runs as high as 30 per cent per ton and net as high as $100 per ton, the average being said to be not less than $100.

Windsor and Nixon have had a representative in the camp since early last winter and he has succeeded in locating some very promising properties, his gold vein on North Bald Mountain being a specially promising one, as the assays from the outcrop are very high.

The canyon separating North and South Bald Mountain show very rich placer deposits and if sufficient water can be had on the ground will be extensively worked.

The White Pine Placer Company has contracted a dam but delays in securing the necessary machinery and in getting it lighted to the ground has delayed operations to a certain extent. This company erected a big dam but it opened the heads to find the pressure was too strong. One of the strange things about the dam is that on the night of the great earthquake it burst in the center of a large section of the sacks which were used in its up slipped into the reservoir house, using a break in the dam. However, sufficient work has been done to demonstrate the fact that the ground is very rich and operations on an extensive scale will be prosecuted at once.

Before this season is over Bald Mountain will be recognized as equal if not the peer of any other camp in the state.

STOCK QUOTATIONS

FROM THE RENO STOCK AND BROKERAGE COMPANY

	Bid	Asked
Comstock		
Chollar	3 10	6
Con Virginia	60	65
Crown Point	1	16
Gould & Curry	5	7
Hale & Norcross		3
Tonopah		
Tonopah Nevada	18 50	19 00
Montana	8	9 25
Tonopah Extension	6 00	
Montana		80
Midway	2 10	2 15
Belmont	7 50	7 75
North Star	1	2
Olympic	3	3
West End	2 50	2 75
Gold Mountain	05	06
Besco	12	17
Goldfield		14
Goldfield Nev Ama	12	43
Goldfield Nev York		30
Goldfield Butler	1 25	1 27
Goldfield Jumbo	11	17
Goldfield Western	0	04
Goldfield Trance	01	02
Goldfield Lustor	0	
Mohawk Pittsburg	11	15
Sandstorm		61
Gold Hill	1 45	1 50
Mohawk	1 25	1 40
Jumbo	1 30	1
Jumbo Extension	18	9
Red Hill	6	01
Golden Anchor	10	
Rescue Hill		10
Blue Bull	7	14
Adams	06	07
Silver Pick	4	5
May Queen		10
Blue Bell	02	04
Lucky	07	08
St. Ives	19	0
Empire	10	13
Lone Star	08	10
Lothrich	06	09
Atlanta	18	19
Great Bend	35	38
Summerone		0
Empire	0	01
Florence		2
Diamondfield	23	25
Original Bullfrog	8	11
Bullfrog	30	38
Montana Bullfrog	0	01
Bullfrog Gem		7
Bullfrog Gem	11	11
National Pick		10
Gold Bar	1 17½	1 19
Eclipse	85	90
Denver	1 45	
Denver B. A. Annex	10	
Rocco		10
Gold Wedge	08	15
Manhattan Belle	05	
Man Consol	2	4
Man Dexter	48	50
Man Mining	08	10
Sevier Humphrey	17	
Forth		2
Black Butte EX	0	04
Red Top EX	04	05
Daisy	10	1
Laguna	18	20
Amethyst		67
Mayflower		90
Tramp	1 00	1 0
Golden Sceptre	29	30
Little Joe	04	05
Man Crescent	11	13
Mustang	14	15
Cowboy	11	1
Frenchy	10	12
Pine Nut	24	
Jumping Jack	2	3
Sunset		20
Rocky Hill	18	

J. M. Bello & Co make the best tamales in town, 111 Virginia street. Phone Red 292.

WHITE HORSE GOLD MINES SHOW UP WELL

A Great Deal of Work Is Being Done and the Grading for the Railroad and the Fifty-Stamp Mill Is Rapidly Advancing

Many properties in Whitehorse district are being actively developed and the strong showing of high grade milling ore gives promise of a very material increase in the present output.

The Texas Nevada Company have leased the Slip mill and will at once run through 100 tons of high grade gold ore.

Twenty-five men are at work on the Keystone-Nevada.

The Bonanza is coming up after a very satisfactory run of the Slip mill.

The Tessie M has been sold for $20,000 and the new owners have commenced the erection of the necessary buildings for active work.

A new shoot of ore has just been uncovered in the Jim Blaine. Mr. of C. P. Clemmons of this property has recently taken over the Emma L. The latter has produced some wonderfully high grade ore and is now ready to make further shipments.

On the Springfield Nevada a good work taking out good ore.

There are 200 men at work grading for the railroad and the fifty stamp mill for the Green Hills Mines Company.

Unknown Friends

There are many people who have used Chamberlain's Colic Cholera and Diarrhoea Remedy with splendid results, but who are unknown because they have hesitated about giving a testimonial of their experience for publication. These people however are none the less friends of this remedy. They have done much toward making it a household word by their personal recommendations to their friends and neighbors. It is a good medicine to have in the home and is widely known for its cures of diarrhoea and all forms of bowel trouble. For sale by all druggists.

ANCIENT ROME

is now merely a memory of the past. Ballard's Snow Liniment is the family linim nt of the twentieth century. A positive cure for Rheumatism, Piles, Cuts, Sprains, Neuralgia, etc. Mr. C. H. Runyon, Stanberry, Mo., writes: "I have used Snow Liniment for Rheumatism and all pain. I can't say enough in its praise." Sold by T. R. Cheatham, Reno, Sparks Drug Co., Sparks, Nev.

The Palace, a place to get a cool glass of good beer.

MAKES RICH STRIKE IN A PLUMAS MINE

Several Years of Very Hard Work Finally Demonstrates a Strong Vein Carrying as High as $256 in Gold Per Ton

J. E. Harper is down from Loyalton and reports a rich strike on the property of the Antelope Mining Company, six miles from Loyalton and on the road to Sierraville. The work done has demonstrated that the vein is stronger and richer in depth. At five feet below the surface assays were had showing $11 per ton, at thirty feet $20 per ton and at 102 feet $256 per ton in gold and 12 per cent copper. The strike was made last Saturday and there are now twenty men at work and the force will be greatly increased at once. R. W. Dender is manager of the property.

This section seems to offer a specially desirable field for prospecting and the strike will no doubt stimulate other operations in that section.

FILED FOR RECORD

The following documents were placed on record yesterday:

Mining location—The Doctor and Jennie No. 2 and Jennie and Jennie No. 2 in the Whitehorse district by J. H. Monnager.

Deed—George V. Jones to A. E. Osborn, the Jennie and Red Dragon Quartz mine in the Whitehorse district, consideration $200.

Bert Jones and John Howk to Ida H. Butler lot in Evans addition to Reno, consideration $10.

C. P. Bender to W. H. G. Buck, lot 2 in block 2 New South Side addition to Reno, consideration $10.

The Newlands Company to J. H. Gray, lots 5 and 6 block 1 Rio Vista Heights, consideration $10.

How to Break Up a Cold

It may be a surprise to many to learn that a severe cold can be completely broken up in one or two days' time. The first symptoms of a cold are a dry, loud cough, a profuse watery discharge from the nose, and a thin, white coating on the tongue. When Chamberlain's cough remedy is taken every hour on the first appearance of these symptoms it counteracts the effect of the cold and restores the system to a healthy condition within a day or two. For sale by all druggists.

If your stomach troubles you do not conclude that there is no cure, for a great many have been permanently cured by Chamberlain's Stomach and Liver Tablets. Try them, they are certain to prove beneficial. They only cost a quarter. Sold by all druggists.

BURRO

WATCH IT GROW

THE townsite of the new mineral section 10 miles northeast of Austin, 75 miles north of Manhattan and 65 miles east of Fairview.

Splendid mineral showing and an abundance of wood and water.

Mill for reduction of ores to be erected.

Lots started from $50 to $150. Make your selections to take advantage of the opening prices.

Burro Will be the Next Boom Camp

Burrow Townsite Co.

AUSTIN, NEV.

F. J. PECK & CO., Gen. Agts, Reno

B-U-R-R-O

THE Austin Manhattan Developing Co., owning Ironsides, Ironsides No. 1, Frisco No. 1 and Frisco No. 2 in the new Camp of Burro with values at grass roots of from $5.86 to $25.90 (picked assays run into the thousands) are selling 50,000 shares of Treasury Stock at TEN CENTS per share. Subscriptions received by Fisk & de Costa, Fiscal Agts, Austin, Nev., and by

F. J. PECK & CO.

RENO, NEV.

B-U-R-R-O

Come And See Us

If you want to sell real estate

If you want to buy real estate

If you have mining interests to sell

If you wish to purchase mining interests

Nevada Real Estate, Mining and Developing Co.

Phone 1186 — 228 S. Center St.

Real Bargains in Real Estate

The best 200 acre ranch in Wasaoe County, fine water right, stock, farm implements, good house, barns, and outbuildings. Cheap.

A fine 40 acre ranch, cows, horses, farm implements, house, barn outhouses $5,750

440 acres in Prosser Valley partly improved $6,000

40 acres unimproved, cut up to suit, ... $75 per acre

The most beautiful home on Nob Hill, corner lot 100x140, a bargain

An elegant home of seven rooms, elegantly furnished. Corner lot 75x140 for $9,450

An elegant 9 room modern house on Nob Hill. Lot 50x140 ..... $6,000

Another of 8 rooms for $5,000

Another of 5 rooms for $1,600

One of 5 rooms for $3,500

Another of 8 rooms $3,750

One of 5 rooms $2,800

Another of 6 rooms for $2,625

In fact if you want property we can sell you anything you want

JOHN T. READ & BRO.

Room 7, Nevada Bank Building

Phone 766 — Residence Phone 252

Bank of Nevada

RENO, NEVADA

G. F. Turrittin.....President
M. Scheeline.....1st Vice-President
P. L. Flanigan.....2d Vice-President
R. C. Turrittin.....Secretary-Cashier
H. Lewers.....Assistant Cashier

Directors

Daniel Meyers, G. F. Turrittin, A. G. Fletcher, P. L. Flanigan, Moritz Scheeline, R. L. Douglass and Henry Anderson.

PAID UP CAPITAL $600,000.

Accounts of Banks, Corporations and individuals received on the most favorable terms.

3½ Per Cent Per Annum Paid on Time Deposits

Buy and sell exchange on all principle cities of the United States, Canada, Asia, Europe and Africa.

Messrs Scheeline and Osburn are resident agents for 28 Fire Insurance Companies, the total assets of which are $217,640,081.

Safe Deposit Boxes for rent, prices according to size varying from $3 to $12 per annum.

WE SOLICIT YOUR BUSINESS

Savings Department

Our Savings Department accepts deposits of $1.00 and upwards, paying 3½ per cent per annum thereon.

Washoe County Bank

RENO, NEVADA

Capital Fully Paid Up $200,000.00
Surplus Fund 100,000.00

A General Banking Business

Exchange Department

Issues Travelers and Commercial letters of Credit, Drafts and Money Orders available in all parts of the world.

Savings Department

Pays Interest at rate of 3½ per cent per annum on deposits.

Insurance Department

Insures property against loss by fire, representing leading fire insurance companies.

George W. Mapes.....President
M. E. Ward.....Vice President
F. M. Rowland.....Vice President
C. T. Bender.....Cashier
Geo. H. Taylor.....Assistant Cashier
Fred Stadtmuller.....2d Assistant Cashier

Directors—Albert M. Ward, D. A. Bender, A. H. Manning.

WE SOLICIT YOUR BUSINESS

FARMERS AND MERCHANTS NATIONAL BANK

RENO, NEVADA

CAPITAL $200,000

U. S. DEPOSITORY

In the

White Horse Mining District

Mining claims bought and sold on commission—Mining Work supervised—Mining accounts audited—Absent owners represented

R. W. SNOW, Olinghouse, Washoe County, Nevada

Western Ore Purchasing Co.

SAMPLERS & PURCHASERS OF GOLD, SILVER, COPPER & LEAD ORES AND SLIMES

HIGHEST CASH PRICE PAID

Charles Snyder, Mgr., Reno

YOU can get meals for 25c and lodgings for 25c and up.

French Hotel

220 Center Street

FIRST CLASS WINES, LIQUOR AND CIGARS

F. Servel
L. Phillips

Spring Underwear

NEW GOLF SHIRTS

Just received a new line of Men's Spring Underwear and Golf Shirts that cannot be equalled elsewhere in Nevada.

A. NELSON, Virginia St.

Perkins, Oliver & Gulling

Funeral Directors

The most complete and modern establishment of its kind on the Pacific Coast. Residence Phone 233. Phone 231. Residence Phone 233.

242-44-46 SIERRA STREET, Near Masonic Hall

NEWSPAPER ARCHIVE®

Choice Table Damask and Napkins to Suit all at.....

Sol Levy's Dry Goods Store...

It's the Price

That attracts you first

It's the quality that keeps you reminded.

It's the satisfaction you get that prompts you to come again.

For many reasons our business is growing.

SUITS

$10 to $30

Everything to wear underneath.

KUHN'S

Next Door to P. O.
Smart Shop for Men

Bartlett Mineral Water

Just Arrived

A carload of Bartlett Springs Mineral Water, direct from Bartlett Springs, Lake County, California.

Frank Bros. Co. Sole Agents

Wholesale Wine and Liquor Merchants

Phone Main 401 — 228 Virginia St., Reno.

DIAMONDS

IN buying of us you get a Diamond closer to the cost of production than if you bought it in another store. We buy direct from the cutter for spot cash—which means a saving of 20 per cent to you.

TRY US ON DIAMONDS

R. HERZ & BRO.
Reno Jewelers

Poultry Food

Pure Raw Bone Meal, Dry Ground Bone, Dry Ground Tankage, Pure Meat Meal.

Nevada Meat Co., Cor. Alameda & 4th St. Phone 254

The name—

The Lindgreen Paint Co.

A PERFECT GUARANTEE

30-34 Douglass Ave. — Phone 952

Churchill House
Don & Joseph Rygel, Props.

Everything new.
Modern Conveniences.
Rooms reserved on short notice.

West Fairview Ave.
Half Block West of Bank.

Fairview, Nev.

DONNELS & STEINMETZ...

Corne Second and Sierra Streets
Reno, Nevada.

Deal in Furniture that will stand the rigor of Nevada's peculiar climate. Let them figure on furnishing your house and always be satisfied

Call and Inspect Our New Store

FRANK CAMPBELL
GROCERIES

Cor. Virginia and Fourth Streets.... Phone Main 451

Staple and Fancy Groceries, Fresh Fruits and Vegetables received daily. Promp attention is given to all orders.

EDITORIAL COMMENT

Municipal Cleanliness

SOME time since a movement was inaugurated that had for its purpose the cleansing of the streets, alleys and lots of the city. The City Council indorsed the movement and set aside a day that was to be observed as a general "clean-up" day. Then came the San Francisco earthquake, which, for the time absorbed everything and the matter was indefinitely postponed. However, there is no reason why it should not be again taken up and carried through as originally proposed. It might be contended that owing to the present condition of our streets in the business section the scheme is impracticable, but we believe this will hardly hold as applied to the residence section and at least a portion of the business section.

Again, the city authorities can safely be entrusted with the care of the paved district, it will be their daily duty to see that the main business portion of the city is kept in a presentable condition by the scavenger and the street cleaning gang; to see that unsightly piles of rubbish are removed and the streets sprinkled and swept. But what of the outlying districts? Presumably each property owner will care for his own, but it is patent that they do not do so, at least not as it should be done, and there is need of a general waking up on concerted lines.

No one thing contributes as much to the beauty of a city and its attractiveness to the visitor and prospective resident as to see on every hand well kept lawns and yards fronting on clean, smooth streets that show evidences of watchful care and municipal pride. Personal pride can be relied upon to impel each property owner to keep his property in repair by the judicious use of paint, hammer, nails and a lawn mower, if his neighbor shows a disposition to set the pace.

Reno is peculiarly blessed with wide, level, shaded streets, flanked on either side by handsome homes surrounded by lovely lawns. With the beautiful Truckee river flowing through the heart of the city, no town on the Pacific Coast has a more attractive natural setting for the building of a beautiful city. These artistic and asthetic advantages should appeal to us all and move us to make the most of the opportunities that nature has so lavishly provided.

Each and all of us will be the better for a proper attention to the gentler side of life, to surrounding ourselves with pleasant environments, and especially so when it is to be had with so little effort on our part. It is a duty we owe ourselves and to those whom we invite to participate in the building of the chief city of a great commonwealth. Every dollar so invested will return to us many fold in individual and collective enjoyment.

Drive Out the "Six-Bit" Companies

A PROMISE is a promise, whether made by word of mouth or on a printed sheet of paper, signed, sealed and delivered. The latter has less of sentiment attached to it than the former, but is generally conceded to be the more binding, because more easily enforced under the laws.

The insurance companies that accepted premiums from San Francisco property owners agreed to pay dollar for dollar in case of loss without any reservation whotsoever, so long as loss was proven.

Hence, those that offered a compromise, and the greater proportion of the companies are in this list, have been rightly termed "six-bit" concerns, not only literally, but forcibly figuratively.

At one time "thirty cents" was a measurement of littleness and inconsequence, but the appellation "six-bits," as now applied to the welching fire insurance concerns, promises to supercede it.

The San Francisco Examiner is reputed to be a gallery-playing Thespian, and this may be true in the present instance, but, even so, that paper and the others composing the Hearst string, are doing a world of good with their trip hammer blows. They will be the causes which will result in the San Francisco sufferers receiving every dollar promised them by the insurance companies with the alternative that the compromising corporations leave the field in that city and State forevermore.

Right here let it be impressed that San Francisco is not the only present or prospective sufferer from the compromise offering insurance companies. If they can establish a precedent in the San Francisco losses there is no reason why they would not attempt the same tactics if Reno or some other Nevada city should be swept off the map by flames.

A promise is a promise and nothing should stand in the wya of its fulfillment. Under the individual liability acts which are in force in nearly every State in the Union, the promises of the fire insurance companies, as made in the policies issued to the San Francisco property holders should be enforced to the letter, and not only enforced, but California and Nevada should unite in a movement to drive the contesting companies out of this field.

Just say a case of Sierra Beer 581.

Delivered at once--surprisingly cheap. A cool glass of Sierra is a treat for the gods, and the health it creates is worth many times the cost.

Don't forget to keep the bottles in a cool place--when cold Sierra Beer is delicious, and remember to help yourself as often as your heart desires.

The phenomenal success of the Reno Brewing Company is due to the quality of Sierra Beer--it has no superior, and to that there is no exception.

The $50 Trade Mark Contest

Will close June 30th. All designs must be sent in before the said date.

Reno Brewing Co.
Reno, Nevada

Copyright 1906 by Hart Schaffner & Marx

Prices $15.00 to $30.00

A man who stands squarely for what he thinks is the right thing will **win** out every time.

Nobody believes "mercerized cotton" improves fabrics;—that is, nobody of any consequence—that "mercerized cotton" opens the way for fraud.

Predictions have been freely made by our friends and others—that we could not maintain our **position** on "mercerized cotton;" that we'd lose our trade.

DON'T WORRY; our trade isn't that kind; **neither** are we.

Hart, Schaffner & Marx Clothes are in demand for what they are, not for what they cost, and as it happens they're more than ever wanted **and by** the **best dressed men** and **young men** right here in Reno and in every place of note.

M. FRANK & CO.

Modern Clothiers and Haberdashers

WE GIVE SAVING STAMPS

We are Headquarters for Miners and Surveyors Boots

Ranging in price from $3.50 to $10.00 a pair. The largest assortment in the state to select from. We are also "IT" in boys shoes.

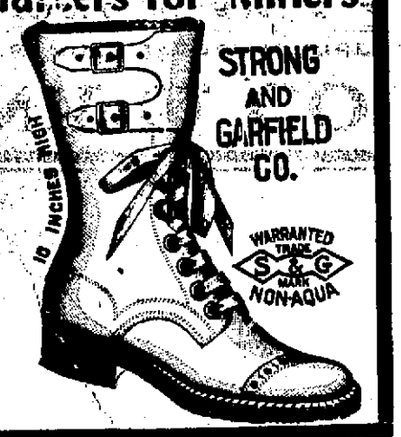

Reno Shoe Factory

Wm. Flett, Proprietor
East Second Street
All Kinds of Shoe Repairing

Hotel Golden

Most elegantly appointed hotel in Nevada. Steam heated. Half block from depot. Electric lighted, hot and cold water in every room. Sample room on first floor. Dining room a la carte.

A. NORTH, Proprietor — Center St. Reno, Nev.

THE RIVERSIDE HOTEL

H. J. GOSSE

The only strictly first-class hotel in the State of Nevada. Large, sunny and elegantly furnished rooms. Electric lights, hot and cold water and return call bells. Electric elevator. All outside rooms. Dining room of comfort. Unexcelled table. Situated on the banks of the Truckee river away from the city's noise

SOUTH VIRGINIA STREET, RENO, NEVADA

The Pyramid Saloon....

Carries a well selected stock of Wines, Liquors, Cigars. Cool and Sharp Steam and Lager Beer always on Draught. A Home for the Workingman.

O. E. BILBEE, Proprietor

Corner of Lake Street nd Commercial Row, Cp. Depot.

The New Overland Hotel

THIS HOTEL is steam heated and electric lighted throughout. The most complete dining room and grill in the city. Meals served American and European. The finest bar in the State in connection.

CHAS J. SADLIER, Prop. — Commercial Row & Center Street

NEWSPAPER ARCHIVE®